

KILLBUCK TOWNSHIP  
 S.W. QTR. SECTION 23  
 T-8 N; R-7 W  
 HOLMES COUNTY, OHIO

SURVEYED FOR: JAMIE KLUSTY

REFERENCES

O.R. VOL. 270 PAGE 4425  
 O.R. VOL. 274 PAGE 6349  
 PLAT VOL. 19 PAGE 2621  
 PLAT VOL. 19 PAGE 3969

BASIS OF BEARINGS FROM  
 OHIO STATE PLANE COORDINATE  
 SYSTEM, NORTH ZONE, N.A.D. 83  
 (2011 ADJUSTMENT)

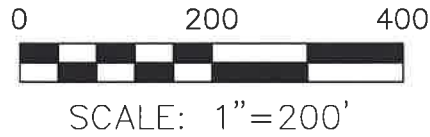

- STONE FOUND
- 5/8" REBAR FOUND  
UNLESS OTHERWISE NOTED
- 5/8" REBAR SET WITH I.D. CAP  
I.D. CAP MARKED "BAKER  
SURVEYING LLC"

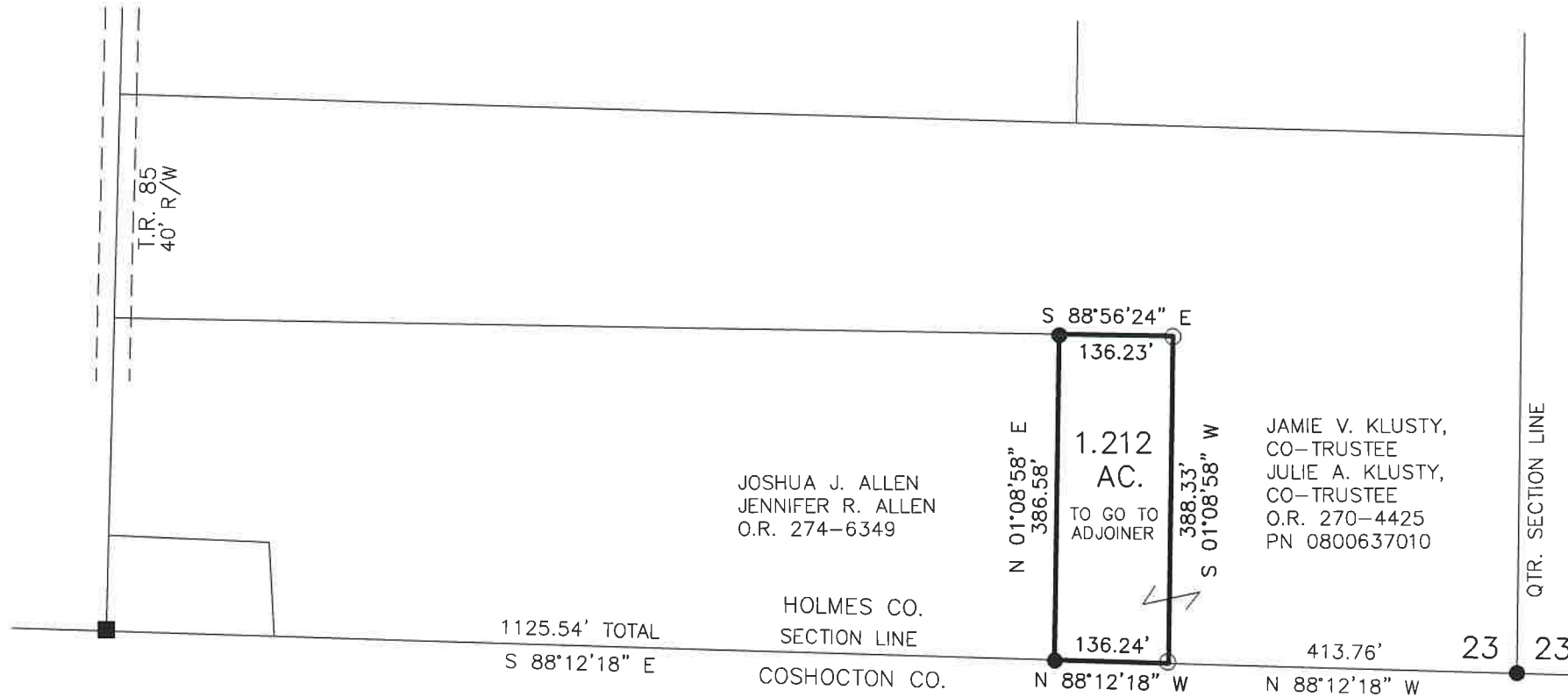

JOSHUA J. ALLEN  
 JENNIFER R. ALLEN  
 O.R. 274-6349

JAMIE V. KLUSTY,  
 CO-TRUSTEE  
 JULIE A. KLUSTY,  
 CO-TRUSTEE  
 O.R. 270-4425  
 PN 0800637010



I CERTIFY THIS SURVEY TO BE CORRECT  
 TO THE BEST OF MY KNOWLEDGE.

*Donald C. Baker*

DONALD C. BAKER P.S. 6938

DATE: APRIL 11, 2022

KES

FILE NAME: WORK6\S-176-22\CNK

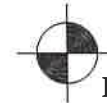

BAKER SURVEYING, LLC  
 138 N. CLAY STREET  
 MILLERSBURG, OHIO 44654  
 PH. 330-674-4788  
 EMAIL: bakersurveying@gmail.com