

0 100 200

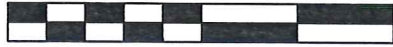

SCALE: 1"=100'

- STONE FOUND
- 5/8" REBAR FOUND
UNLESS OTHERWISE NOTED
- 5/8" REBAR SET WITH I.D. CAP
I.D. CAP MARKED "BAKER 6938"

REFERENCES
 O.R. VOL. 251 PAGE 1774
 PLAT VOL. 19 PAGE 2621
 BEARINGS FROM
 PLAT VOL. 19 PAGE 2621

KILLBUCK TOWNSHIP
 S.W. QTR. SECTION 23
 T-8 N; R-7 W
 HOLMES COUNTY, OHIO

SURVEYED FOR: JAMIE KLUSTY

RIPPLING BROOK RANCH LTD.
 O.R. 251-1353

JAMIE KLUSTY
 BARRY GOODYEAR
 O.R. 251-4267

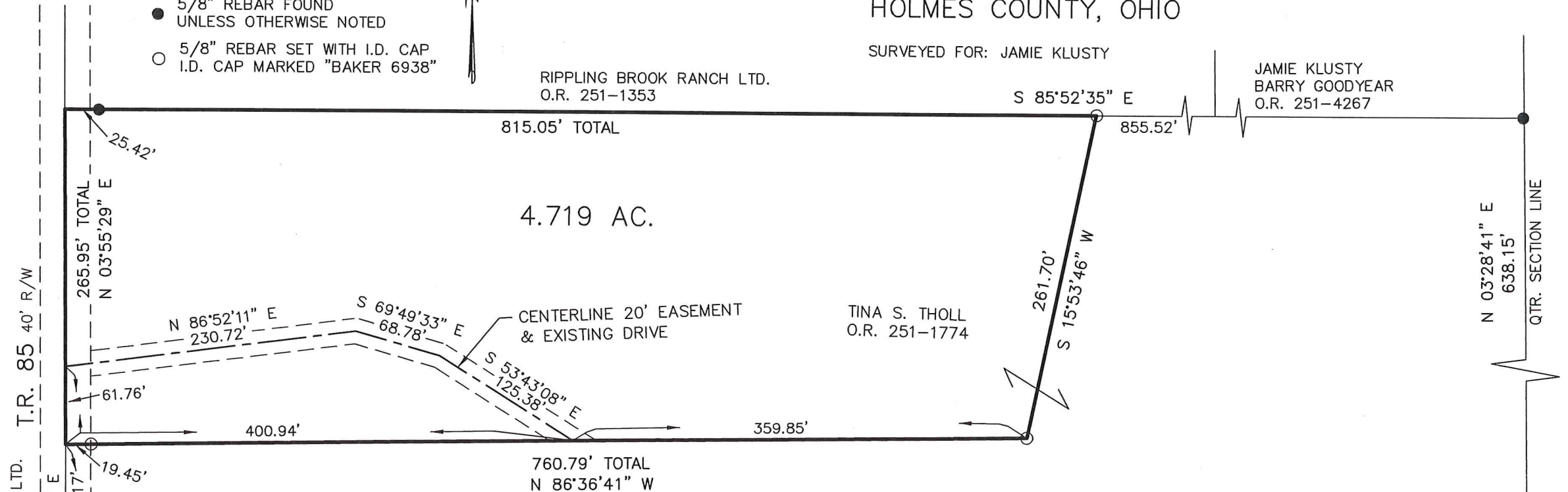

T.R. 85 40' R/W

RIPPLING BROOK RANCH LTD.
 O.R. 248-5175



DONALD C. BAKER SURVEYING
 138 N. CLAY STREET
 MILLERSBURG, OHIO 44654
 PH. 330-674-4788
 FAX 330-674-6027

PRELIMINARY FOR REVIEW ONLY

I CERTIFY THIS SURVEY TO BE CORRECT
 TO THE BEST OF MY KNOWLEDGE.

DONALD C. BAKER P.S. 6938
 DATE: SEPT. 14, 2015
 KES\JPD
 FILE NAME: WORK4\S-489-15

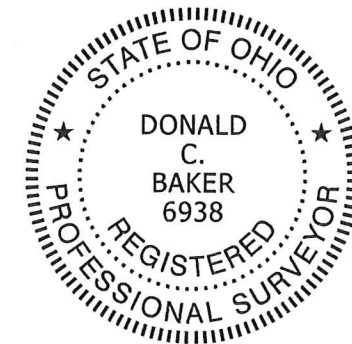

SECTION LINE HOLMES CO. 23 23
 COSHOCTON CO.