

SCALE: 1"=100'

- ▲ R.R. SPIKE FOUND
- 5/8" REBAR FOUND UNLESS OTHERWISE NOTED
- P.K. NAIL FOUND
- 5/8" REBAR SET WITH I.D. CAP I.D. CAP MARKED "BAKER 6938"

KILLBUCK TOWNSHIP
 N.E. & N.W. QTRS. SECTION 15
 T-8 N; R-7 W
 HOLMES COUNTY, OHIO

SURVEYED FOR: CHARLIE STRAITS

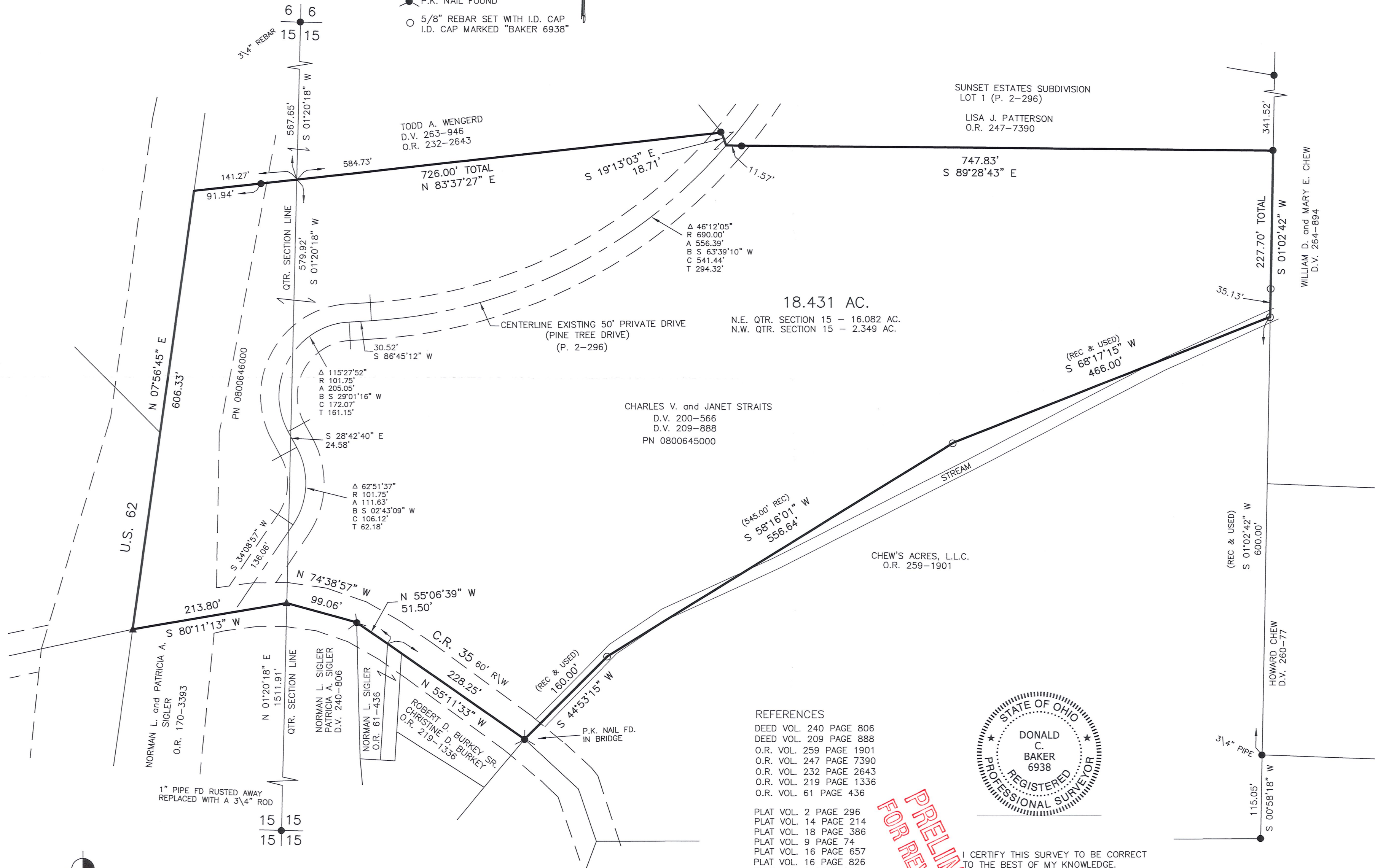

18.431 AC.
 N.E. QTR. SECTION 15 - 16.082 AC.
 N.W. QTR. SECTION 15 - 2.349 AC.

CHARLES V. and JANET STRAITS
 D.V. 200-566
 D.V. 209-888
 PN 0800645000

CHEW'S ACRES, L.L.C.
 O.R. 259-1901

SUNSET ESTATES SUBDIVISION
 LOT 1 (P. 2-296)
 LISA J. PATTERSON
 O.R. 247-7390

TODD A. WENGERD
 D.V. 263-946
 O.R. 232-2643

NORMAN L. and PATRICIA A. SIGLER
 O.R. 170-3393

NORMAN L. SIGLER
 PATRICIA A. SIGLER
 D.V. 240-806

NORMAN L. SIGLER
 O.R. 61-436

ROBERT D. BURKEY SR.
 CHRISTINE D. BURKEY
 O.R. 219-1336

WILLIAM D. and MARY E. CHEW
 D.V. 264-894

HOWARD CHEW
 D.V. 260-77

REFERENCES

- DEED VOL. 240 PAGE 806
- DEED VOL. 209 PAGE 888
- O.R. VOL. 259 PAGE 1901
- O.R. VOL. 247 PAGE 7390
- O.R. VOL. 232 PAGE 2643
- O.R. VOL. 219 PAGE 1336
- O.R. VOL. 61 PAGE 436

- PLAT VOL. 2 PAGE 296
- PLAT VOL. 14 PAGE 214
- PLAT VOL. 18 PAGE 386
- PLAT VOL. 9 PAGE 74
- PLAT VOL. 16 PAGE 657
- PLAT VOL. 16 PAGE 826
- PLAT VOL. 8 PAGE 192
- PLAT VOL. 5 PAGE 145
- PLAT VOL. 19 PAGE 22
- PLAT VOL. 4 PAGE 63

BEARINGS FROM OHIO STATE PLANE
 COORDINATE SYSTEM, NORTH ZONE
 N.A.D. 83



PRELIMINARY
FOR REVIEW ONLY

I CERTIFY THIS SURVEY TO BE CORRECT
 TO THE BEST OF MY KNOWLEDGE.
 DONALD C. BAKER P.S. 6938
 DATE: NOV. 28, 2018
 ALG: BJM
 FILE NAME: WORK5\S-502-18B

BAKER SURVEYING, LLC
 138 N. CLAY STREET
 MILLERSBURG, OHIO 44654
 PH. 330-674-4788
 FAX 330-674-6027
 EMAIL: bakersurveying@gmail.com