

Property Line Survey
Killbuck Township
S.E. Qtr. Section 15
T-8 N; R-7W
Holmes County, Ohio

REFERENCES:

Deeds as shown
 Plat Vol. 2 Page 489
 Plat Vol. 19 Page 861
 Plat Vol. 19 Page 3276

Basis of Bearing from:
 Grid North, Ohio State Plane Coordinate
 System, North Zone, NAD 83, Geoid 12B

SURVEYED FOR: Bob Starnier

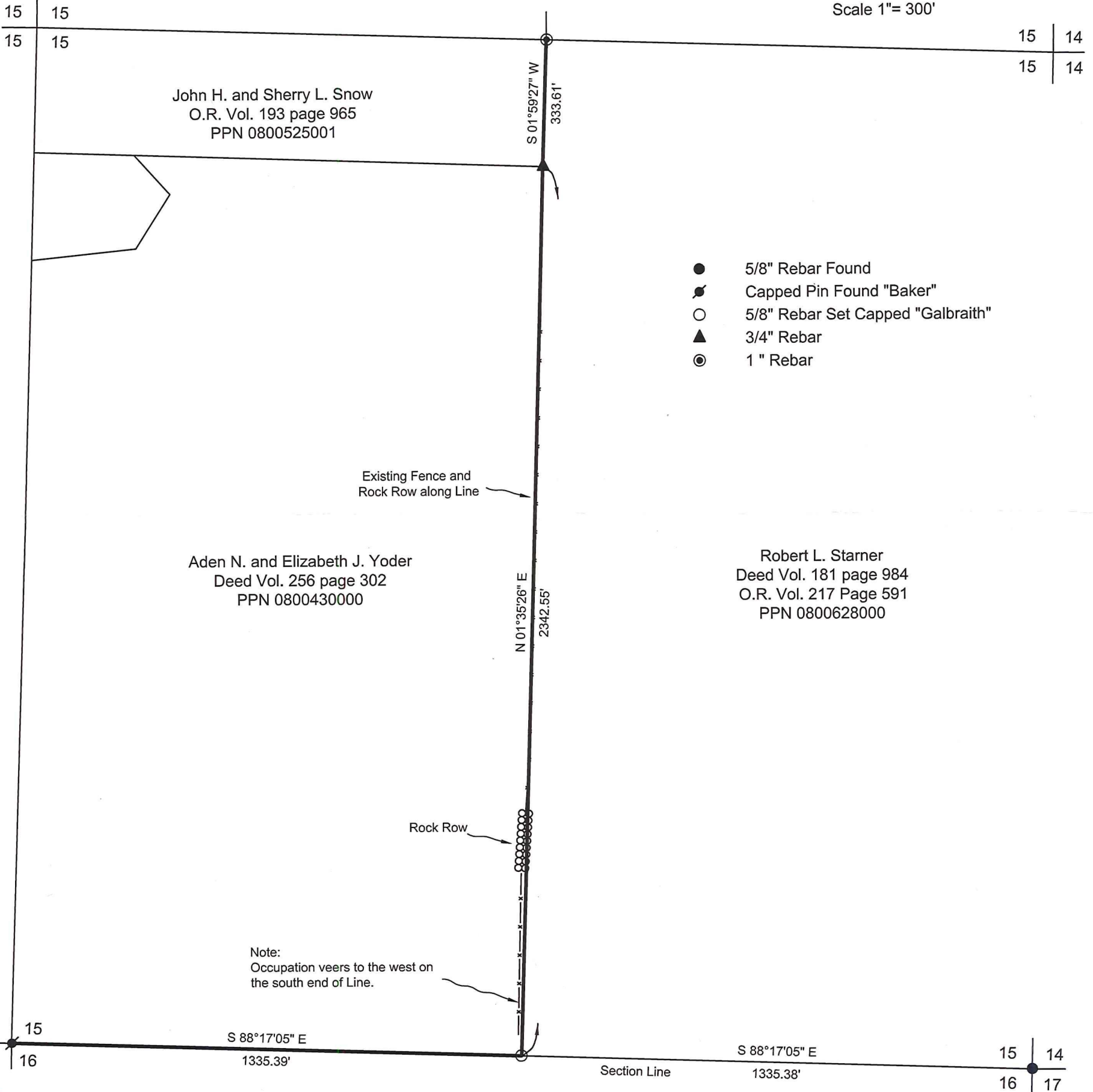
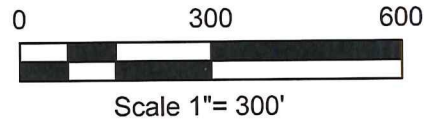

John H. and Sherry L. Snow
 O.R. Vol. 193 page 965
 PPN 0800525001

Aden N. and Elizabeth J. Yoder
 Deed Vol. 256 page 302
 PPN 0800430000

Robert L. Starnier
 Deed Vol. 181 page 984
 O.R. Vol. 217 Page 591
 PPN 0800628000



I certify this survey to be correct to
 the best of my knowledge.

Caleb Galbraith

Caleb Jerome Galbraith P.S. 8703
 Date: January 25, 2018
 Job ID: 718-38K1215

Pioneer Surveying & Services, LLC.
 4090 Township Road 271
 Killbuck, Ohio 44637
 Phone: 330-276-0220
 Email: caleb@pioneersurveyingandservices.com

