

KILLBUCK TOWNSHIP  
 S.W. QTR. SECTION 15  
 T-8 N; R-7 W  
 HOLMES COUNTY, OHIO

SURVEYED FOR: CHRISTINE AKERS

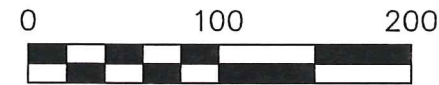

SCALE: 1"=100'

- ▲ R.R. SPIKE FOUND
- 5/8" REBAR FOUND UNLESS OTHERWISE NOTED
- 5/8" REBAR SET WITH I.D. CAP I.D. CAP MARKED "BAKER 6938"

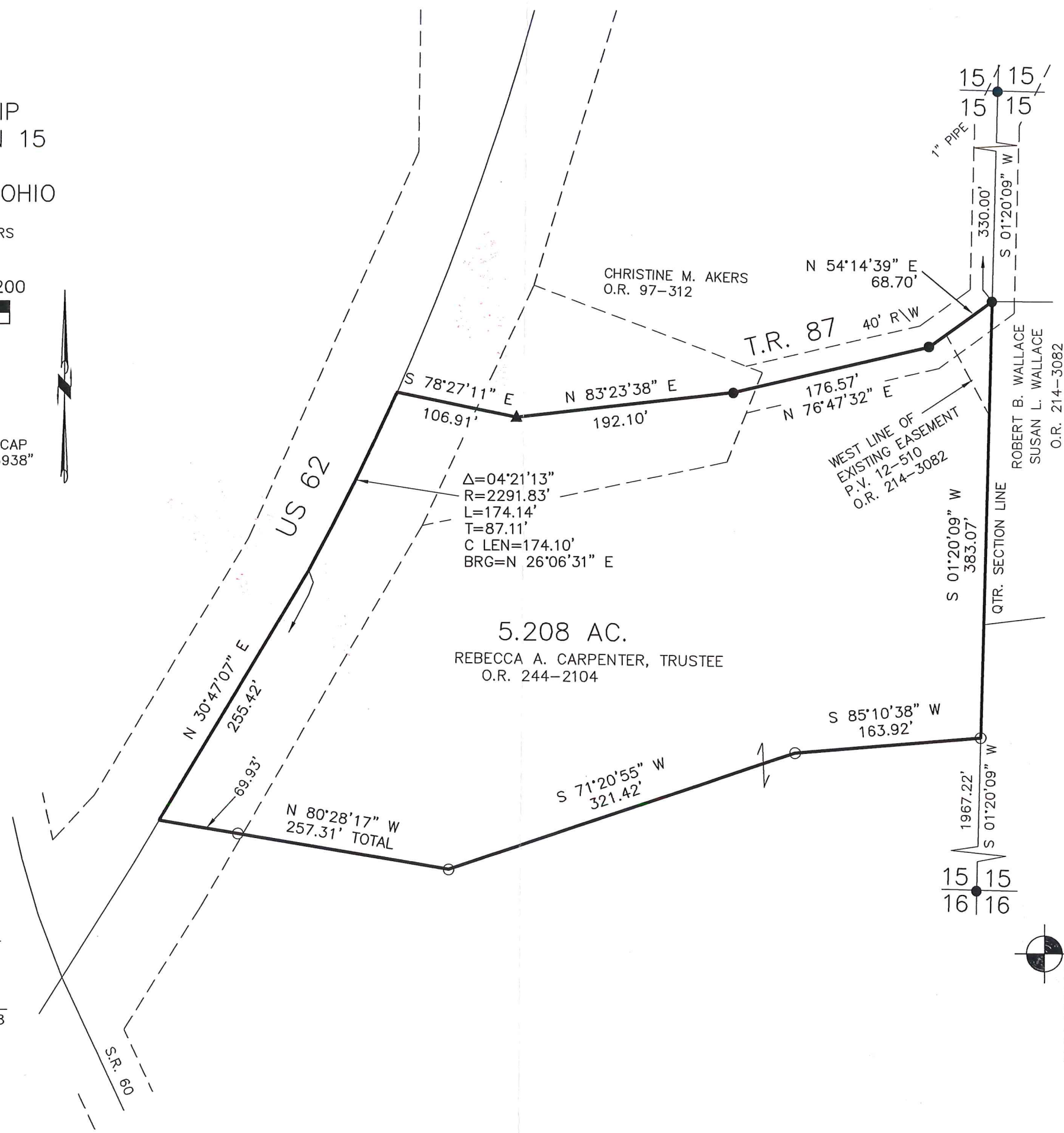

5.208 AC.  
 REBECCA A. CARPENTER, TRUSTEE  
 O.R. 244-2104

CHRISTINE M. AKERS  
 O.R. 97-312

ROBERT B. WALLACE  
 SUSAN L. WALLACE  
 O.R. 214-3082

WEST LINE OF  
 EXISTING EASEMENT  
 P.V. 12-510  
 O.R. 214-3082

- REFERENCES
- O.R. VOL. 97 PAGE 312
  - O.R. VOL. 244 PAGE 2104
  - PLAT VOL. 12 PAGE 510
  - PLAT VOL. 18 PAGE 161
  - PLAT VOL. 2 PAGE 489
- BEARINGS FROM  
 PLAT VOL. 2 PAGE 489



I CERTIFY THIS SURVEY TO BE CORRECT TO THE BEST OF MY KNOWLEDGE.

DONALD C. BAKER P.S. 6938  
 DATE: JULY 7, 2016  
 CJC\JPD  
 FILE NAME: WORK4\S-369-16

PRELIMINARY FOR REVIEW ONLY



BAKER SURVEYING, LLC  
 138 N. CLAY STREET  
 MILLERSBURG, OHIO 44654  
 PH. 330-674-4788  
 FAX 330-674-6027