

RETRACEMENT SURVEY OF D.V. 128-464

JUL 28 '09 PM 1:43

KILLBUCK TOWNSHIP  
S.W. QTR. SECTION 15  
T-8 N; R-7 W  
HOLMES COUNTY, OHIO

SURVEYED FOR: HOLMES-WAYNE ELECTRIC

Ⓐ HOLMES RURAL ELECTRIC CO-OP, INC.  
D.V. 128-464

Ⓑ RENEGADE STRUCTURES, LLC.  
O.R. 158-96

REFERENCES

DEED VOL. 128 PAGE 464  
DEED VOL. 158 PAGE 319  
DEED VOL. 213 PAGE 866

O.R. VOL. 158 PAGE 96

PLAT VOL. 4 PAGE 93  
PLAT VOL. 8 PAGE 610

BEARINGS FROM DEED VOL. 128 PAGE 464

JAMES E. JR. and  
ANITA FERN CARPENTER  
D.V. 158-319  
D.V. 213-866



SCALE: 1"=200'

- 5/8" REBAR FOUND  
UNLESS OTHERWISE NOTED
- 5/8" REBAR SET WITH I.D. CAP  
I.D. CAP MARKED "BAKER 6938"

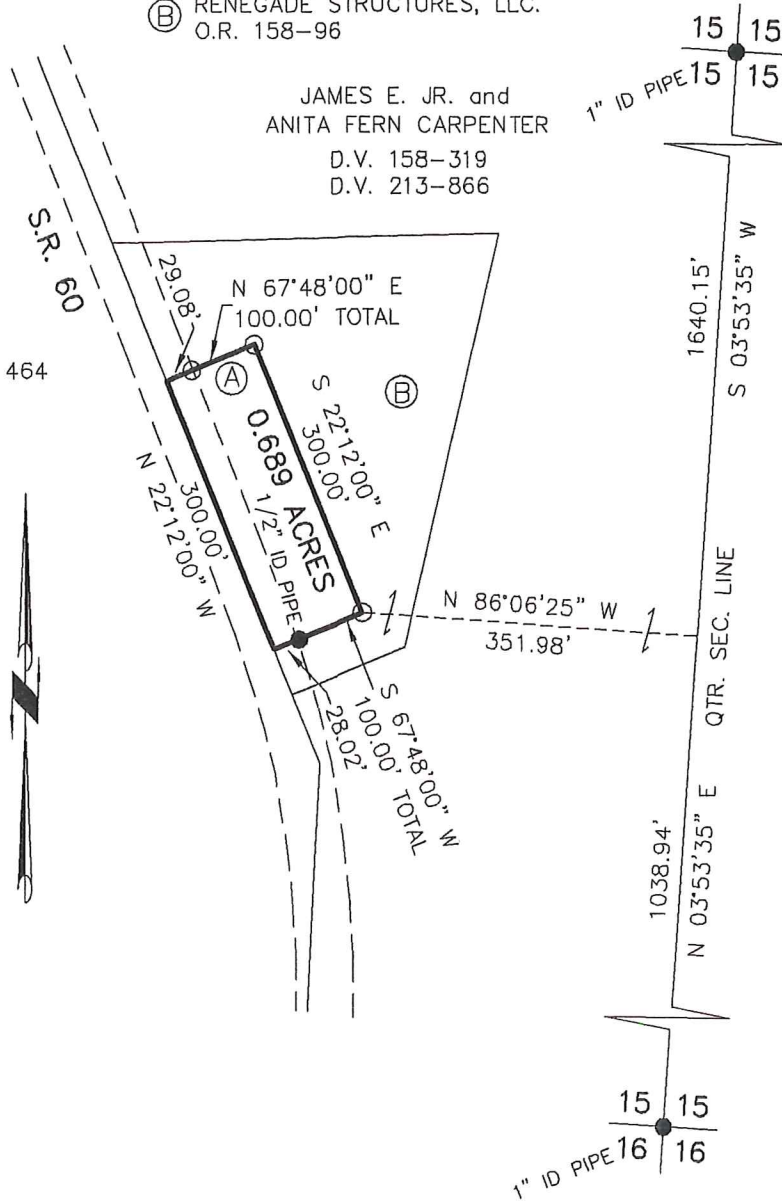

I CERTIFY THIS SURVEY TO BE CORRECT  
TO THE BEST OF MY KNOWLEDGE.

DONALD C. BAKER P.S. 6938  
DATE: JULY 23, 2009  
KES-ALG/JDD-ACB  
FILE NAME: WORK4\S-315-09\ERZ



DONALD C. BAKER SURVEYING  
138 N. CLAY STREET  
MILLERSBURG, OHIO 44654  
PH. 330-674-4788  
FAX 330-674-6027

PRELIMINARY  
FOR REVIEW ONLY