

PROPERTY LINE SURVEY

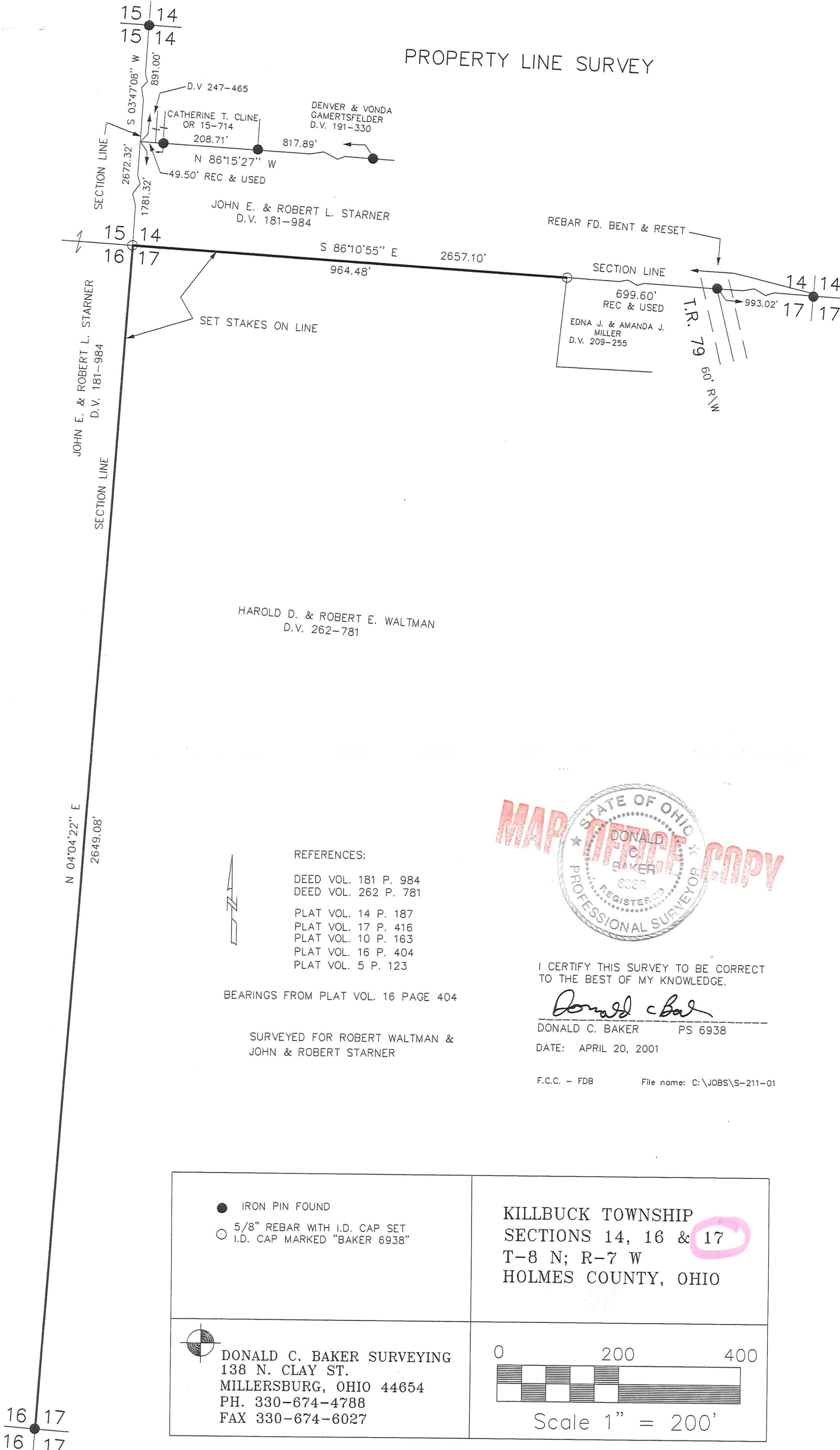

REFERENCES:

- DEED VOL. 181 P. 984
- DEED VOL. 262 P. 781
- PLAT VOL. 14 P. 187
- PLAT VOL. 17 P. 416
- PLAT VOL. 10 P. 163
- PLAT VOL. 16 P. 404
- PLAT VOL. 5 P. 123

BEARINGS FROM PLAT VOL. 16 PAGE 404

SURVEYED FOR ROBERT WALTMAN & JOHN & ROBERT STARNER

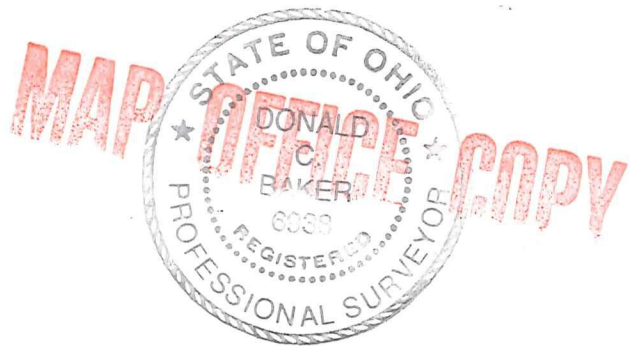

I CERTIFY THIS SURVEY TO BE CORRECT TO THE BEST OF MY KNOWLEDGE.

Donald C Baker

DONALD C. BAKER PS 6938

DATE: APRIL 20, 2001

F.C.C. - FDB

File name: C:\JOBS\S-211-01

- IRON PIN FOUND
- 5/8" REBAR WITH I.D. CAP SET I.D. CAP MARKED "BAKER 6938"

KILLBUCK TOWNSHIP
SECTIONS 14, 16 & 17
T-8 N; R-7 W
HOLMES COUNTY, OHIO



DONALD C. BAKER SURVEYING
138 N. CLAY ST.
MILLERSBURG, OHIO 44654
PH. 330-674-4788
FAX 330-674-6027

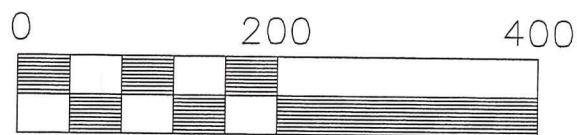

Scale 1" = 200'