

KILLBUCK TOWNSHIP
HOLMES COUNTY, OHIO
NE QTR. SECTION 14, T-8N, R-7W

A Survey Of An Existing Cemetery Prepared For Killbuck Twp. Trustees

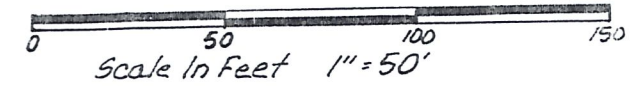

- I.P. Found
- I.P. Set - 5/8" Bar With Yellow Cap Marked "LONG-6505"

Bearings Assumed

Parcel A: Henry Shepler And Later Samuel J. Shepler Once Owned All The Lands Shown On This Plat. The Parcel "A" Represents What Remains After All The Other Lands Were Sold Off. The Part South Of The Church Might Have Been Inadvertant But I Believe The Strip Running North And South Which Was Supposed To Be One Rod Wide Was Intentionally Kept By Samuel J. Shepler As A Driveway To The Cemetery. Since There Are Graves Right Up To The West Line Of The Cemetery Lot. Also Samuel J. Shepler Retained Some Kind Of Interest In The Church & Cemetery Until As Late As 1916, Whereas He Had Sold The Adjoining Property To Jane Croskey In 1878 (Vol 40, Pg. 243) - Reference Survey Rec. 2, Pg. 114. My Conclusion Is That Title To This Parcel Would Remain In The Heirs Of Samuel J. Shepler By Deed Vol. 30, Pg. 315 - 1867.

Parcel B: This Is The Church Lot. The Most Current Deed Is O. C. A. Seventh Day Adventist Church - Vol 129, Pg 27. See Survey Rec. 1, Pg 201 - 1860 For Original Layout.

Parcel C: Latest Deed Was Vol. 78, Pg 584 - Samuel J. Shepler To Luzerba Woods 1916. I Included It With The Cemetery Because It Has A Grave On It.

Parcel D: Latest Deed Was Vol. 59, Page 342 - Samuel J. Shepler To H. M. Shepler 1897. This Lot Was Specified On The Deed To Be Used For Graveyard Purposes And H. M. Shepler's Gravestone Is On This Lot.

Parcel E: Latest Deed - Vol 44, Pg 333 To Roswell Chapman - 1880. Since Chapman Also Owned The Adjoining Ground In Section 13, This Parcel Probably Should Have Transferred With The Lands In Section 13, Ultimately To Frank Brumme. But It Didn't.

I Certify This Survey To Be Correct To The Best Of My Knowledge
William H. Long May 23, 1985
William H. Long R.S. 6505
13301 T.R. 503
Big Prairie, Ohio 44611

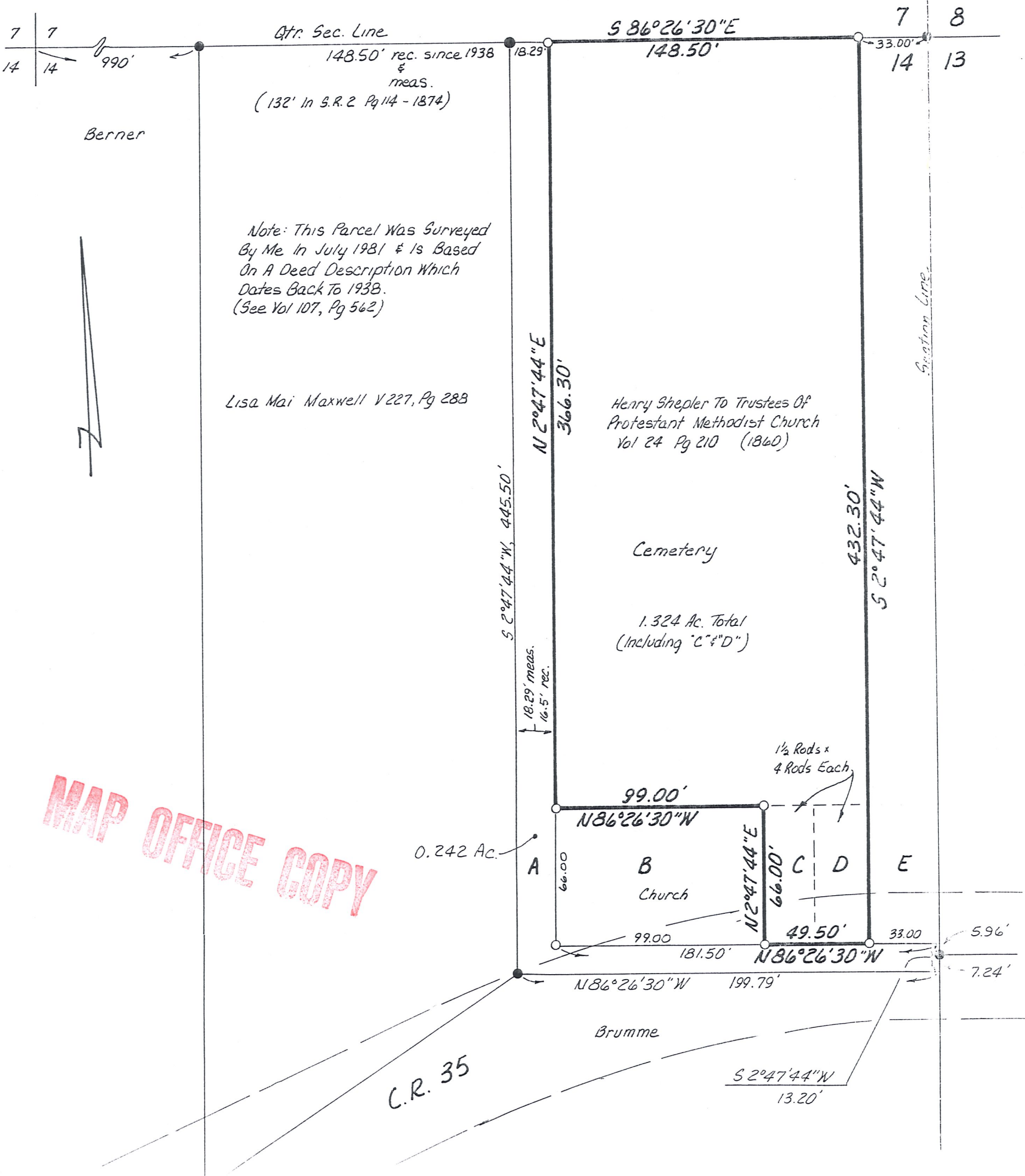

MAP OFFICE COPY

C.R. 35

Brumme

Lisa Mai Maxwell V 227, Pg 288

Henry Shepler To Trustees Of
Protestant Methodist Church
Vol 24 Pg 210 (1860)

Cemetery

1.324 Ac. Total
(Including "C" & "D")

0.242 Ac.

A

B

Church

C

D

E

1/2 Rods x
4 Rods Each

7 7
14 14

7 8
14 13

Qtr. Sec. Line
148.50' rec. since 1938
&
meas.
(132' In S.R. 2 Pg 114 - 1874)

Note: This Parcel Was Surveyed
By Me In July 1981 & Is Based
On A Deed Description Which
Dates Back To 1938.
(See Vol 107, Pg 562)

Section Line

Berner



Section Line

5.96'
7.24'

S 2°47'44" W
13.20'