

CAROLINE STRAITS SURVEY
 SOUTH WEST QTR. SEC. 13
 TOWNSHIP 8-N RANGE 7-W
 KILLBUCK TOWNSHIP
 HOLMES COUNTY, OHIO

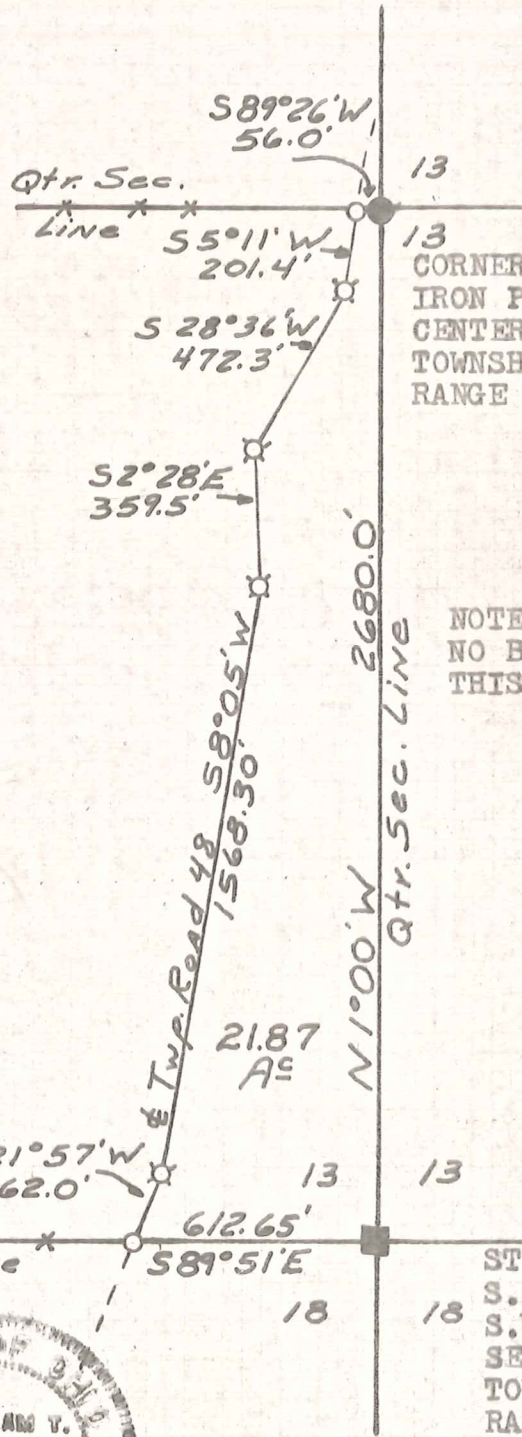

- - STONE FOUND
 - - PIN SET IN POST
 - - IRON PIN SET
 - - SPIKE SET
- SCALE: 1"=500'



CORNER POST FOUND
 IRON PIN SET INSIDE
 CENTER OF SECTION 13
 TOWNSHIP 8-NORTH
 RANGE 7-WEST

NOTE:
 NO BUILDINGS ON
 THIS PARCEL.

I CERTIFY THIS SURVEY, COMPLETED
 OCTOBER 1967, FOR MRS. CAROLINE
 STRAITS TO BE CORRECT TO THE BEST
 OF MY KNOWLEDGE AND BELIEF.

SIGNED William T. Burkey
 WILLIAM T. BURKEY
 REGISTERED SURVEYOR #5107
 STATE OF OHIO

STONE FOUND
 S.E. CORNER
 S.W. QUARTER
 SECTION 13
 TOWNSHIP 8N
 RANGE 7W



MAP OFFICE COPY