

KILLBUCK TOWNSHIP
S.E. QTR. SECTION 8
T-8 N; R-7 W

MECHANIC TOWNSHIP
S.W. QTR. SECTION 9
T-8 N; R-7 W
HOLMES COUNTY, OHIO

SURVEYED FOR: JEFF NORRIS

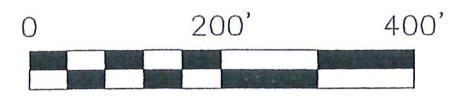

SCALE: 1"=200'

- STONE FOUND
- ▲ R.R. SPIKE FOUND
- 5/8" REBAR FOUND
- 5/8" REBAR WITH I.D. CAP SET I.D. CAP MARKED "BAKER 6938"



REFERENCES:

- DEED VOL. 143 PAGE 527
- O.R. VOL. 31 PAGE 379
- PLAT VOL. 3 PAGE 8B
- PLAT VOL. 2 PAGE 341
- BEARINGS FROM DEED VOL. 143 PAGE 527



I CERTIFY THIS SURVEY TO BE CORRECT TO THE BEST OF MY KNOWLEDGE.

Donald C. Baker
DONALD C. BAKER PS 6938

ERZ/KES DATE: APRIL 10, 2006
File Name: C:\WORK\XS-242-06



DONALD C. BAKER SURVEYING
138 N. CLAY ST.
MILLERSBURG, OH 44654
PH. 330-674-4788
FAX: 330-674-6027

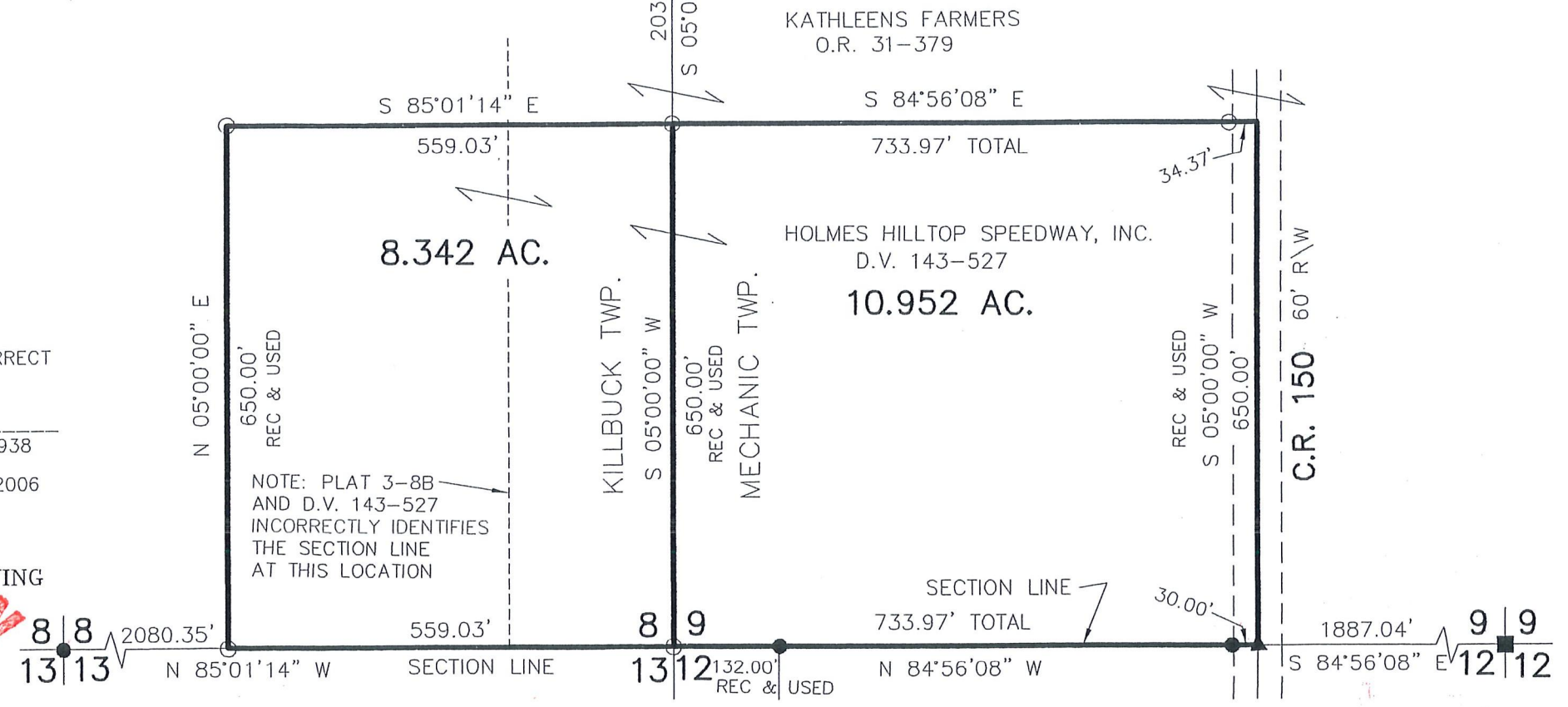

KATHLEENS FARMERS
O.R. 31-379

HOLMES HILLTOP SPEEDWAY, INC.
D.V. 143-527

C.R. 150 60' R/W

8/8
13/13

8/9
13/12

9/9
12/12