

REFERENCES:
 DEED VOL. 222 PAGE 102
 " " 191 " 826
 " " 226 " 808

KILLBUCK TOWNSHIP
 S.W. QTR. SECTION 7
 T-8N; R-7W
 HOLMES COUNTY, OHIO
 (SURVEYED FOR: HOLMES WOODLAND)

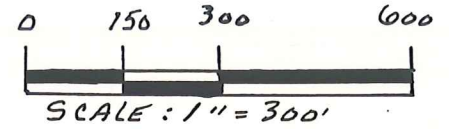

- STONE FOUND
- IRON PIN FOUND
- 5/8" REBAR WITH I.D. CAP SET, I.D. CAP MARKED "BAKER 6938"

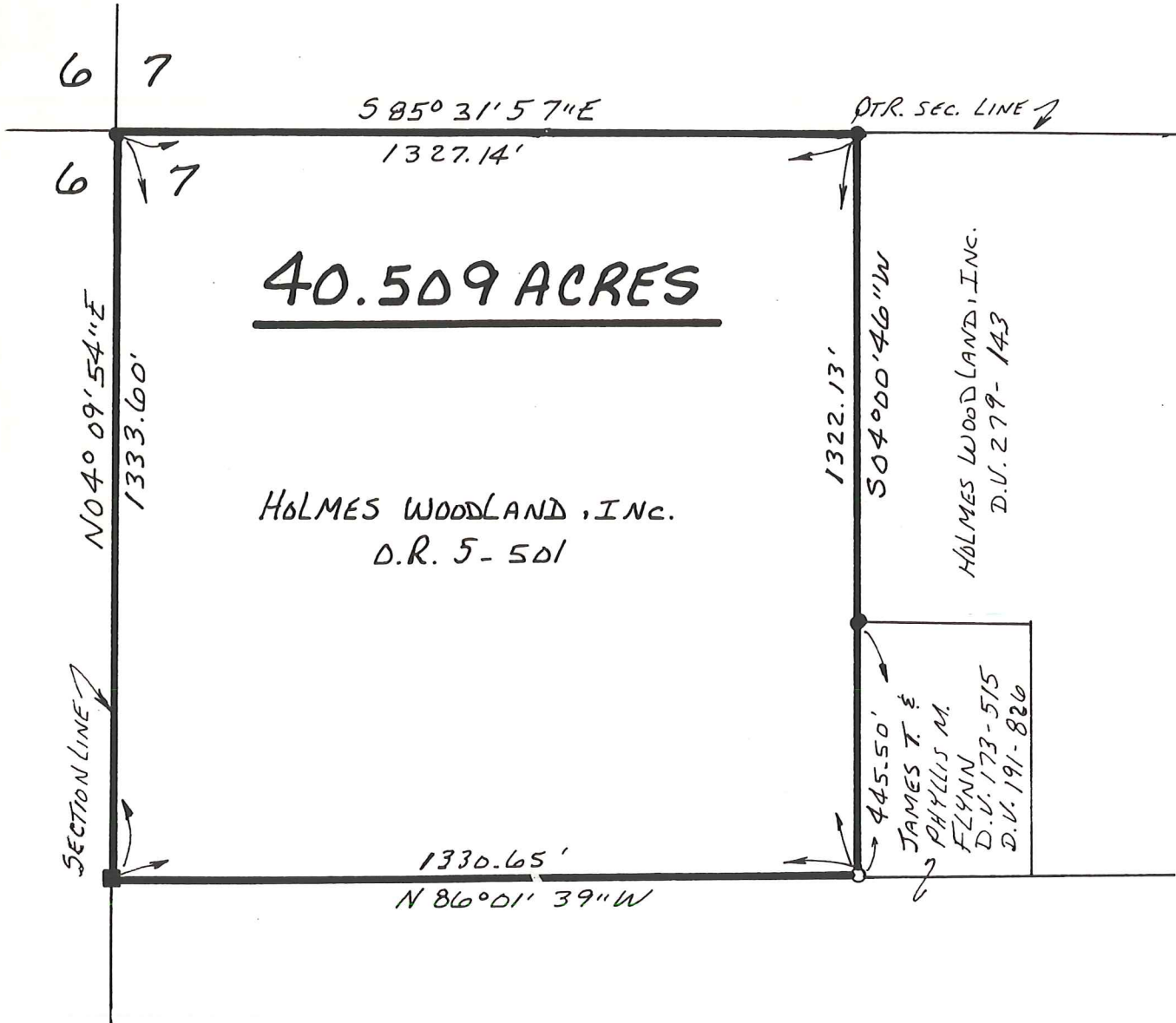

NOTE:
 D.R. 5 PG. 501 DOES NOT LIST AN EASEMENT FOR INGRESS & EGRESS TO THIS TRACT.

MAP



OFFICE COPY

I CERTIFY THIS SURVEY TO BE CORRECT TO THE BEST OF MY KNOWLEDGE.

Donald C. Baker
 DONALD C. BAKER P.S. 6938
 138 N. CLAY ST.
 MILLERSBURG, OHIO 44054
 PH. (330) 674-4788 July 22,
 #5009B-M.L. DAVIS 1998
 F.C.C.-F.D. BAKER