

KILLBUCK TOWNSHIP
 S.E. QTR. SEC. 7 T-8N-R-7W
 HOLMES COUNTY, OHIO

EASEMENT RIGHT-OF-WAY
 FOR INGRESS & EGRESS
 DEED VOL. 204 PAGE 214

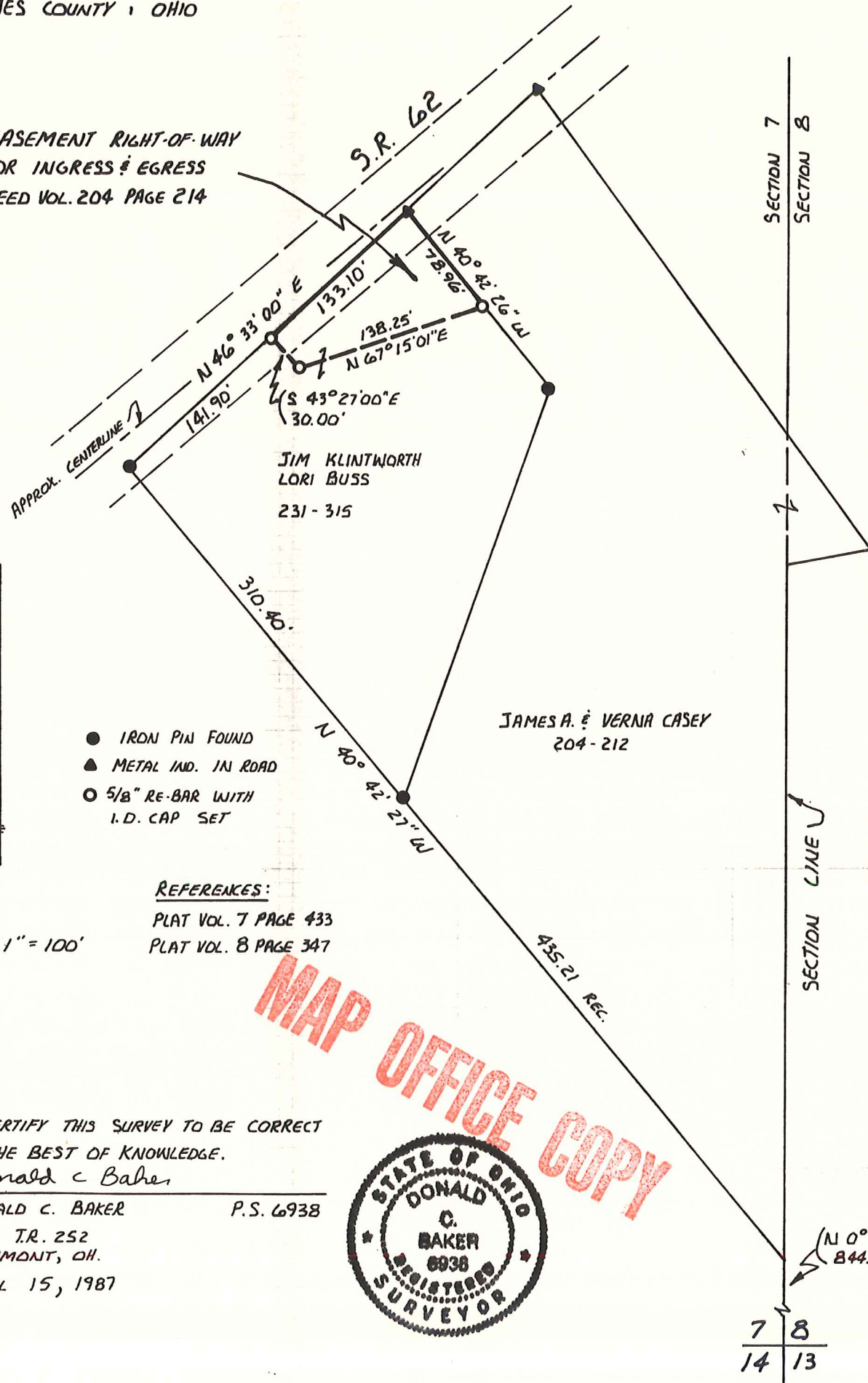

- IRON PIN FOUND
- ▲ METAL IND. IN ROAD
- 5/8" RE-BAR WITH I.D. CAP SET

REFERENCES:
 PLAT VOL. 7 PAGE 433
 PLAT VOL. 8 PAGE 347

SCALE: 1" = 100'

MAP OFFICE COPY

I CERTIFY THIS SURVEY TO BE CORRECT
 TO THE BEST OF KNOWLEDGE.
 Donald C Baker
 DONALD C. BAKER P.S. 6938
 4321 T.R. 252
 GLENMONT, OH.
 APRIL 15, 1987

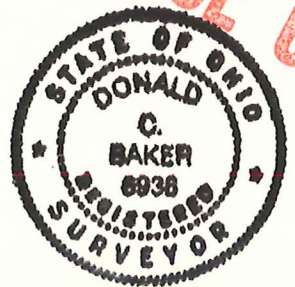

7	8
14	13

N 0° 30' 00" W
 844.00' REC.