

SCALE: 1"=50'

● 5/8" REBAR FOUND
UNLESS OTHERWISE NOTED

REFERENCES:

- DEED VOL. 169 PAGE 13
- DEED VOL. 265 PAGE 186
- DEED VOL. 268 PAGE 54
- PLAT VOL. 4 PAGE 169
- PLAT VOL. 2 PAGE 248
- PLAT VOL. 17 PAGE 28

BEARINGS FROM
PLAT VOL. 2 PAGE 248

KILLBUCK TOWNSHIP
S.W. QTR. SECTION 4
T-8 N; R-7 W
HOLMES COUNTY, OHIO

MARCELLA L. BAKER
D.V. 268-54

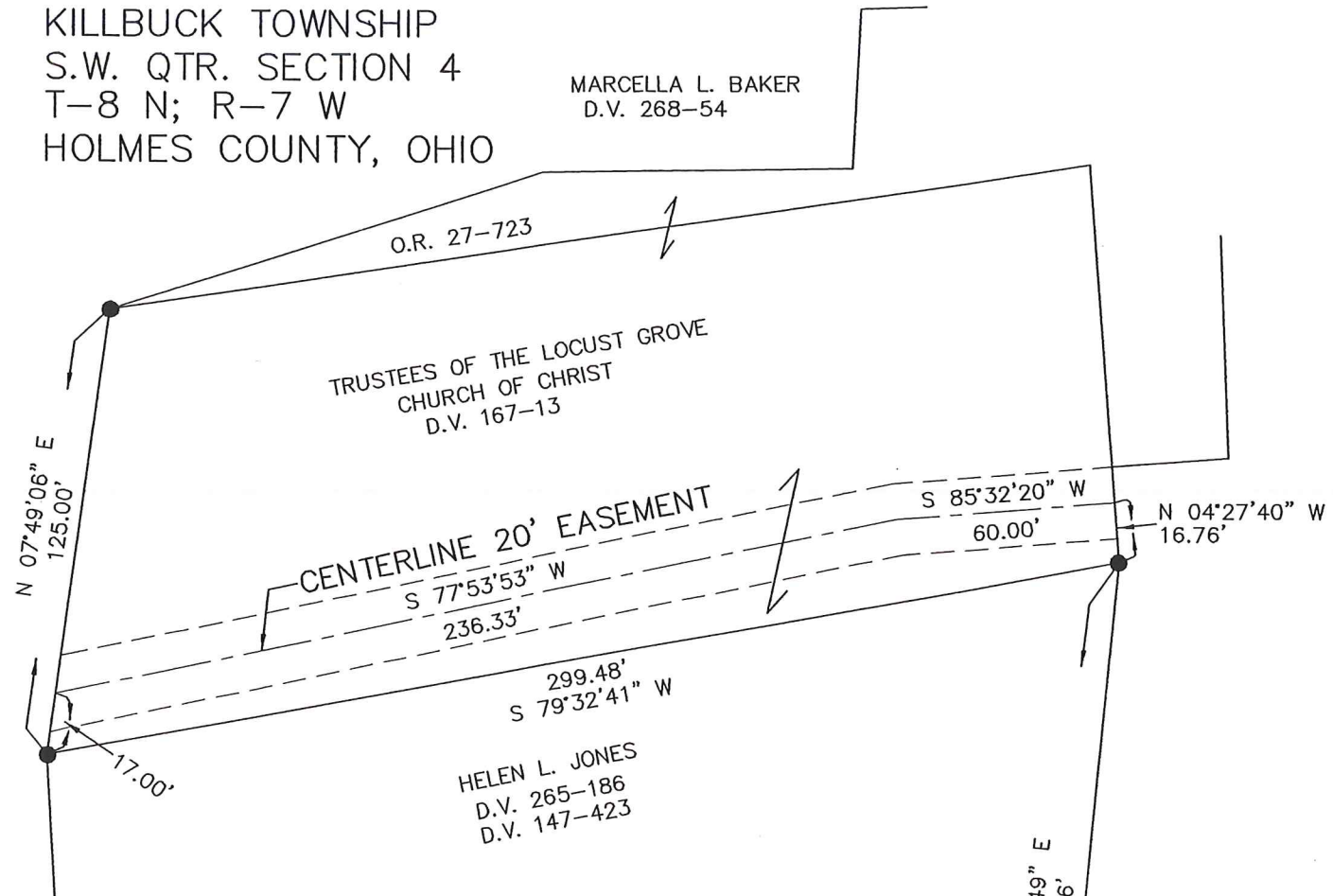

TRUSTEES OF THE LOCUST GROVE
CHURCH OF CHRIST
D.V. 167-13

CENTERLINE 20' EASEMENT
S 77°53'53" W
236.33'

HELEN L. JONES
D.V. 265-186
D.V. 147-423

N 07°49'06" E
125.00'

S 85°32'20" W
60.00'
N 04°27'40" W
16.76'

299.48'
S 79°32'41" W

17.00'

N 05°29'49" E
297.86'

SECTION LINE
864.48'
N 87°06'00" W

MAP OFFICE COPY



I CERTIFY THIS SURVEY TO BE CORRECT
TO THE BEST OF MY KNOWLEDGE.

Jamie D. Darr
JAMIE D. DARR P.S. 7755

DATE: AUG. 29, 2007
WORK\PARK-07



DONALD C. BAKER SURVEYING
138 N. CLAY ST.
MILLERSBURG, OH 44654
PH. 330-674-4788
FAX: 330-674-6027

4|4
7|7