

KILLBUCK TOWNSHIP
 N.E. QTR. SECTION 3
 T-8 N; R-7 W
 HOLMES COUNTY, OHIO
 SURVEYED FOR: STEVE SCHLABACH

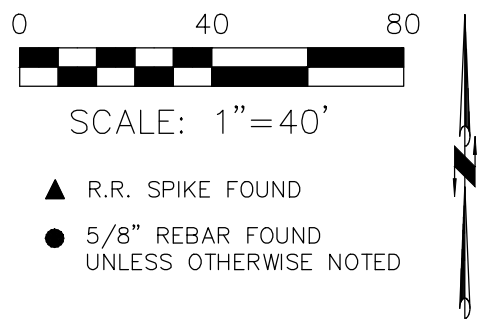

- ▲ R.R. SPIKE FOUND
- 5/8" REBAR FOUND UNLESS OTHERWISE NOTED

REFERENCES

- O.R. VOL. 36 PAGE 646
- O.R. VOL. 196 PAGE 2362
- O.R. VOL. 253 PAGE 1861
- PLAT VOL. 2 PAGE 419
- PLAT VOL. 19 PAGE 1007

BASIS OF BEARINGS FROM
 OHIO STATE PLANE COORDINATE
 SYSTEM, NORTH ZONE, N.A.D. 83

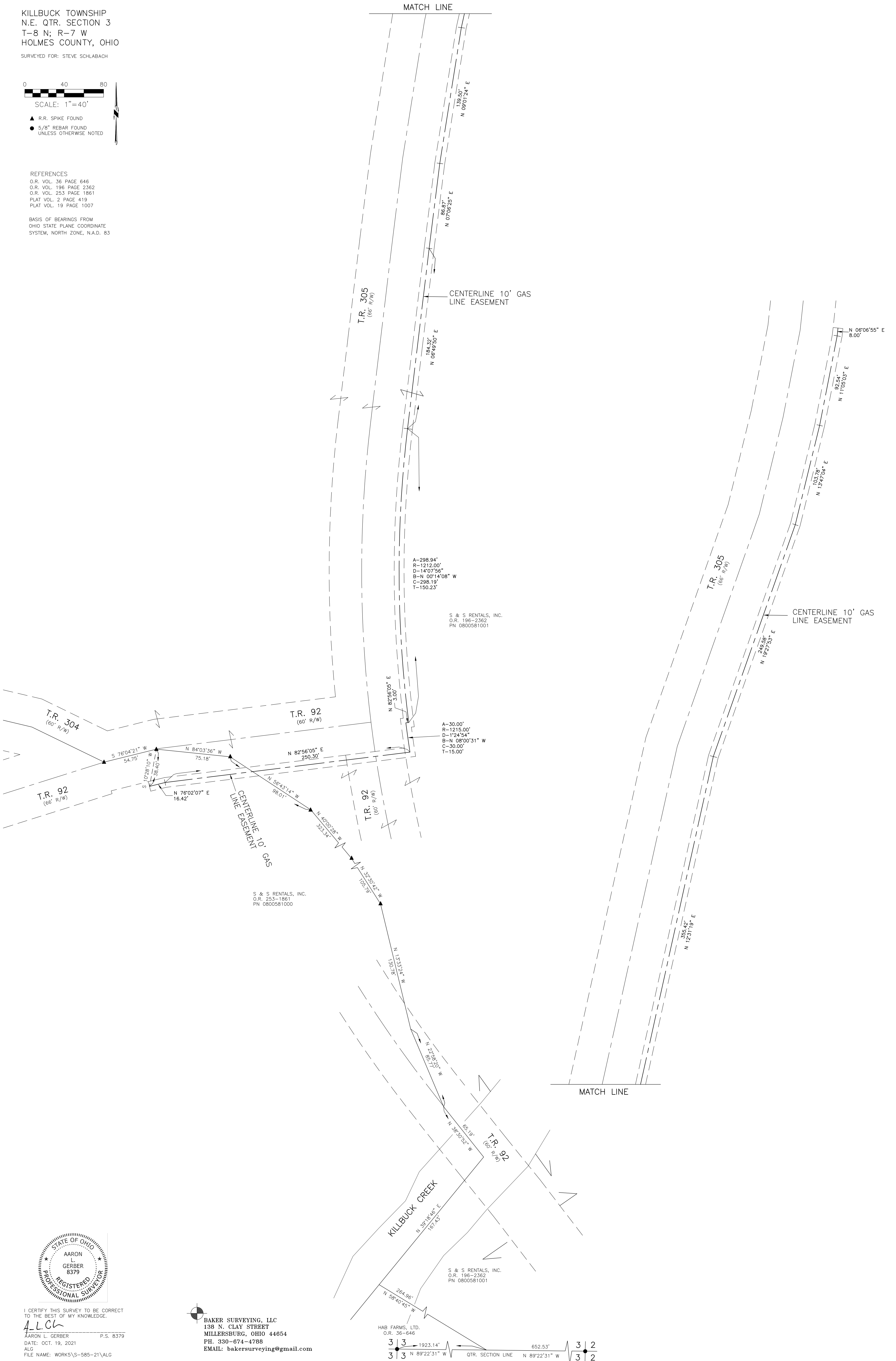

I CERTIFY THIS SURVEY TO BE CORRECT TO THE BEST OF MY KNOWLEDGE.
 A.L.G.
 AARON L. GERBER P.S. 8379
 DATE: OCT. 19, 2021
 ALG
 FILE NAME: WORK5\S-585-21\ALG

BAKER SURVEYING, LLC
 138 N. CLAY STREET
 MILLERSBURG, OHIO 44654
 PH. 330-674-4788
 EMAIL: bakersurveying@gmail.com

