

WILLIAM & ELLEN M. MARTIN
D.B. 181 pg 873

JAY H. & DEBORAH E. KASER
D.B. 182 pg. 24

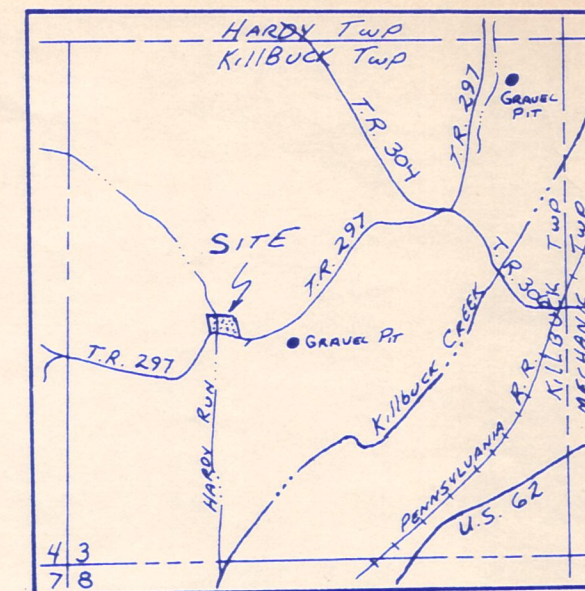

LOCATION MAP
"no scale"

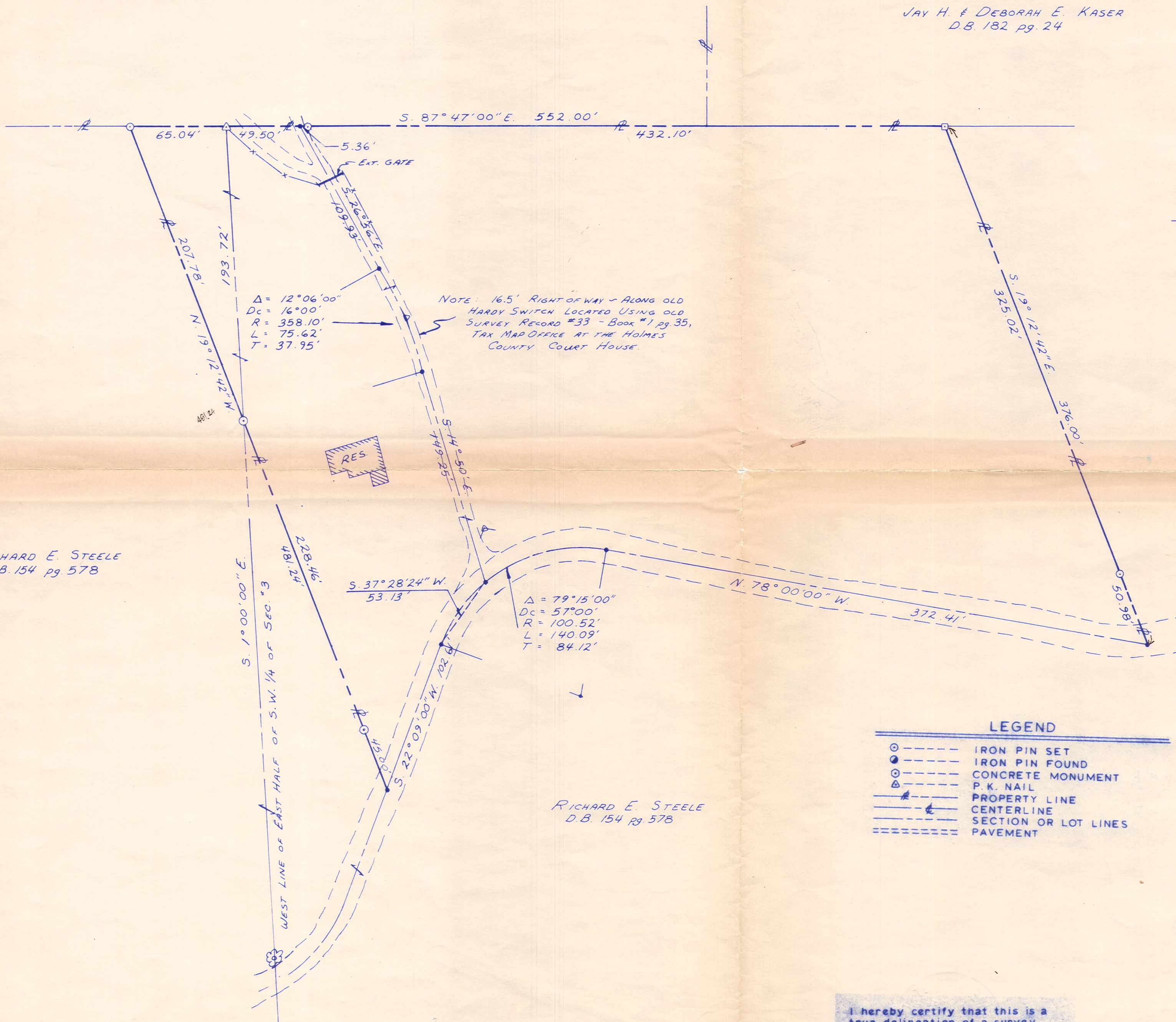

$\Delta = 12^{\circ} 06' 00''$
 $Dc = 16.00'$
 $R = 358.10'$
 $L = 75.62'$
 $T = 37.95'$

NOTE: 16.5' RIGHT OF WAY - ALONG OLD HARDY SWITCH LOCATED USING OLD SURVEY RECORD #33 - BOOK #1 pg. 35, TAX MAP OFFICE AT THE HOLMES COUNTY COURT HOUSE.

$\Delta = 79^{\circ} 15' 00''$
 $Dc = 57.00'$
 $R = 100.52'$
 $L = 140.09'$
 $T = 84.12'$

RICHARD E. STEELE
D.B. 154 pg 578

RICHARD E. STEELE
D.B. 154 pg 578

LEGEND

○	IRON PIN SET
●	IRON PIN FOUND
□	CONCRETE MONUMENT
△	P. K. NAIL
—	PROPERTY LINE
- - -	CENTERLINE
— + —	SECTION OR LOT LINES
=====	PAVEMENT

MAP OFFICE COPY

KENDALL MAYNOR
PART OF THE NORTH HALF OF THE SOUTHWEST QTR OF SEC. 3 TOWNSHIP 8, RANGE 7 KILLBUCK TOWNSHIP HOLMES COUNTY, OHIO

I hereby certify that this is a true delineation of a survey made by GEORGE W. JOHNSON.
George W. Johnson
Registered Surveyor #5252

Buckeye Land Surveying
215 South Fifth Street-near Coshocton, Ohio 43812
Phone: 1-614-622-4210