

WILLIAM & ELLEN M. MARTIN  
D.B. 181 pg. 873

JAY H. & DEBORAH E. KASER  
D.B. 182 pg. 24

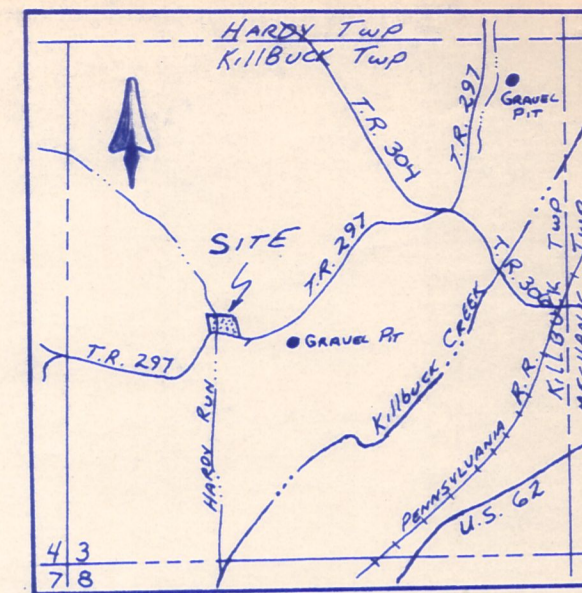

LOCATION MAP  
"no scale"

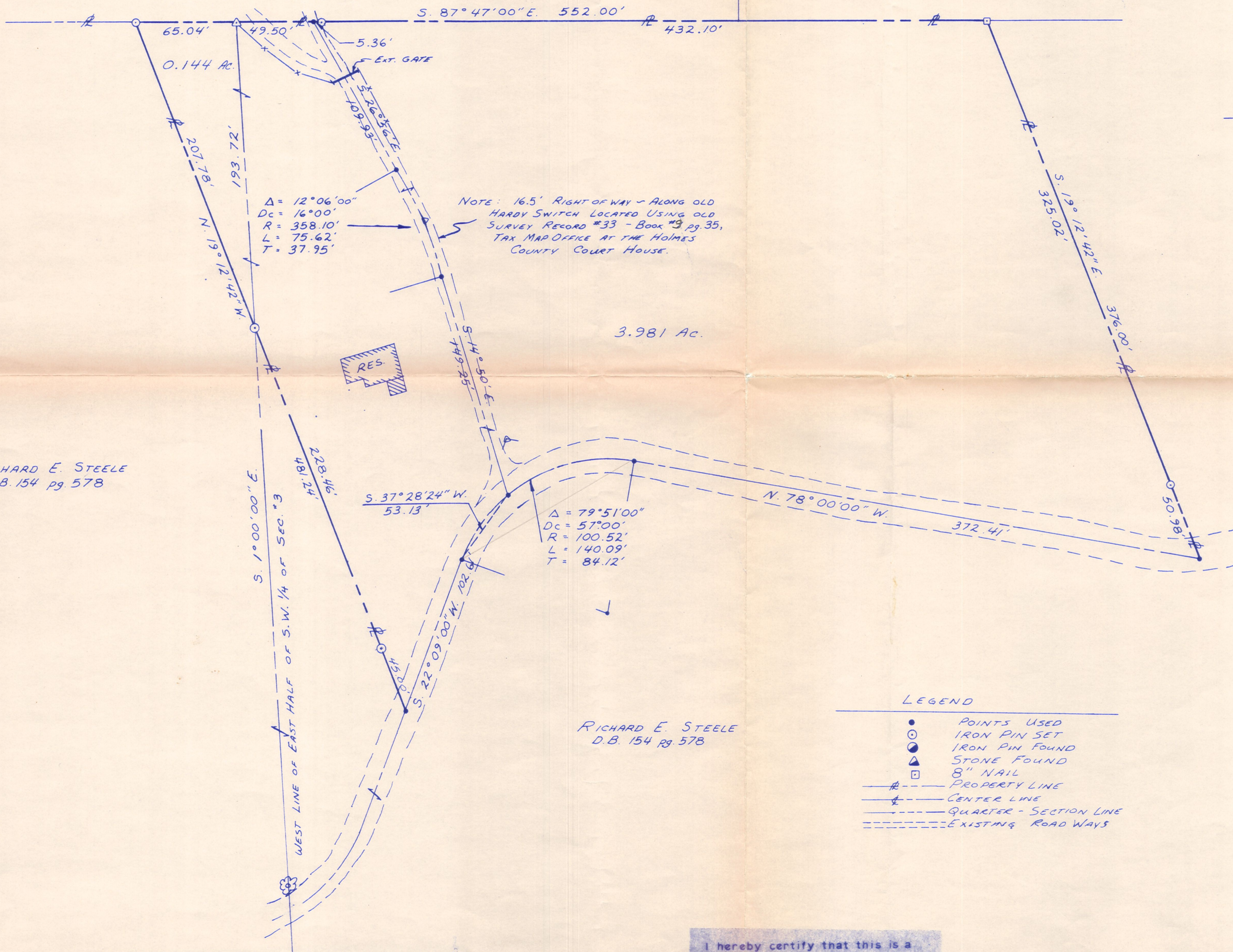

$\Delta = 12^{\circ}06'00''$   
 $D_c = 16^{\circ}00'$   
 $R = 358.10'$   
 $L = 75.62'$   
 $T = 37.95'$

NOTE: 16.5' RIGHT OF WAY - ALONG OLD HARDY SWITCH LOCATED USING OLD SURVEY RECORD #33 - BOOK #3 pg. 35, TAX MAP OFFICE AT THE HOLMES COUNTY COURT HOUSE.

3.981 Ac.

WEST LINE OF EAST HALF OF S.W. 1/4 OF SEC. 3

$\Delta = 79^{\circ}51'00''$   
 $D_c = 57^{\circ}00'$   
 $R = 100.52'$   
 $L = 140.09'$   
 $T = 84.12'$

ACREAGE TABLE

E. 1/2 OF S.W. QTR.	3.981	Ac.
W. 1/2 OF S.W. QTR.	0.144	Ac.
TOTAL	4.125	Ac.

RICHARD E. STEELE  
D.B. 154 pg. 578

RICHARD E. STEELE  
D.B. 154 pg. 578

LEGEND

- POINTS USED
- IRON PIN SET
- ◐ IRON PIN FOUND
- ▲ STONE FOUND
- 8" NAIL
- PROPERTY LINE
- - - CENTER LINE
- - - QUARTER - SECTION LINE
- - - EXISTING ROADWAYS

**MAP OFFICE COPY**

KENDALL MAYNOR

PART OF THE NORTH HALF OF THE SOUTHWEST QTR OF SEC. 3 TOWNSHIP 8, RANGE 7 KILLBUCK TOWNSHIP HOLMES COUNTY, OHIO

Buckeye Land Surveying  
215 South Fifth Street - rear  
Coshocton, Ohio 43812  
Phone: 1-614-622-4210

I hereby certify that this is a true delineation of a survey made by GEORGE W. JOHNSON.  
Registered Surveyor #5252