



SCALE: 1" = 30'

- DRILL HOLE FOUND
- 5/8" REBAR FOUND
UNLESS OTHERWISE NOTED
- DRILL HOLE SET
- 5/8" REBAR SET WITH I.D. CAP
I.D. CAP MARKED "BAKER 6938"

BASIS OF BEARINGS FROM
OHIO STATE PLANE COORDINATE
SYSTEM, NORTH ZONE, N.A.D. 83,
2011 ADJUSTMENT



I CERTIFY THIS SURVEY TO BE CORRECT
TO THE BEST OF MY KNOWLEDGE.

DONALD C. BAKER P.S. 6938
DATE: JULY 3, 2024
REVISED: NOV. 20, 2024
TAB\GRB
FILE NAME: WORK6\S-327-24

VILLAGE OF KILLBUCK
LOT 49 & PART OF LOT 48
PART OF OUTLOT 2

T-8N, R-7W, SECTION 6
KILLBUCK TOWNSHIP

HOLMES COUNTY, OHIO

SURVEYED FOR: RIVER VALLEY REALTY

REFERENCES

- O.R. VOL. 288 PAGE 1697
- PLAT VOL. 12 PAGE 511
- PLAT VOL. 14 PAGE 649
- PLAT VOL. 19 PAGE 918
- PLAT VOL. 19 PAGE 898
- PLAT VOL. 19 PAGE 789

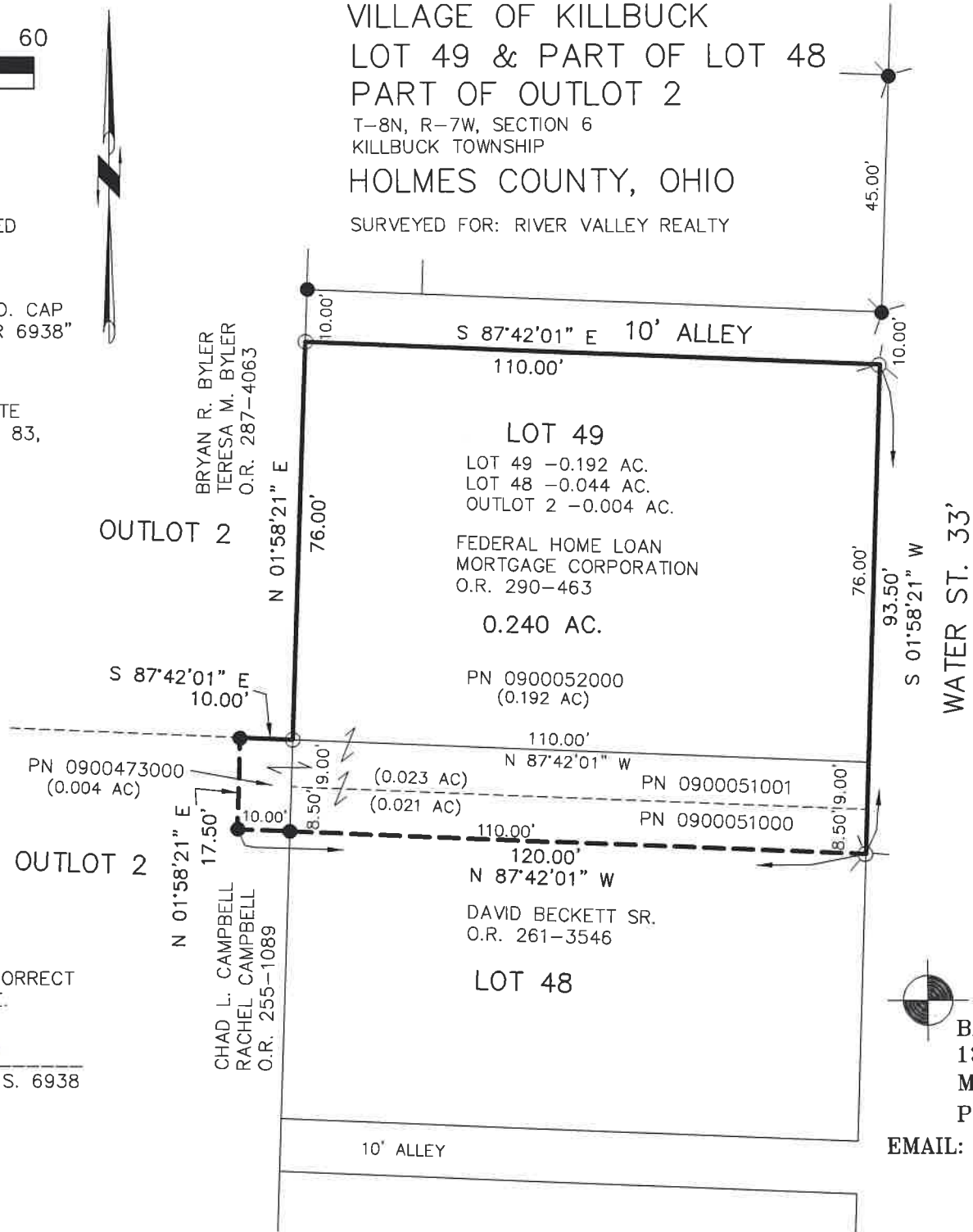

BAKER SURVEYING, LLC
138 N. CLAY STREET
MILLERSBURG, OHIO 44654
PH. 330-674-4788

EMAIL: bakersurveying@gmail.com