

0 50 100



SCALE: 1"=50'

- 5/8" REBAR FOUND UNLESS OTHERWISE NOTED
- 5/8" REBAR SET WITH I.D. CAP I.D. CAP MARKED "BAKER 6938"



VILLAGE OF KILLBUCK
 PART OF O.L. 7
 AND SECTION 6
 T-8 N; R-7 W
 HOLMES COUNTY, OHIO

SURVEYED FOR: PAT HOLT

REFERENCES

- DEED VOL. 238 PAGE 994
- O.R. VOL. 229 PAGE 297
- O.R. VOL. 188 PAGE 1965
- O.R. VOL. 218 PAGE 739
- PLAT VOL. 4 PAGE 107
- PLAT VOL. 4 PAGE 164
- SURVEY RECORD 4 PAGE 240
- BEARINGS FROM SURVEY RECORD 4 PAGE 240

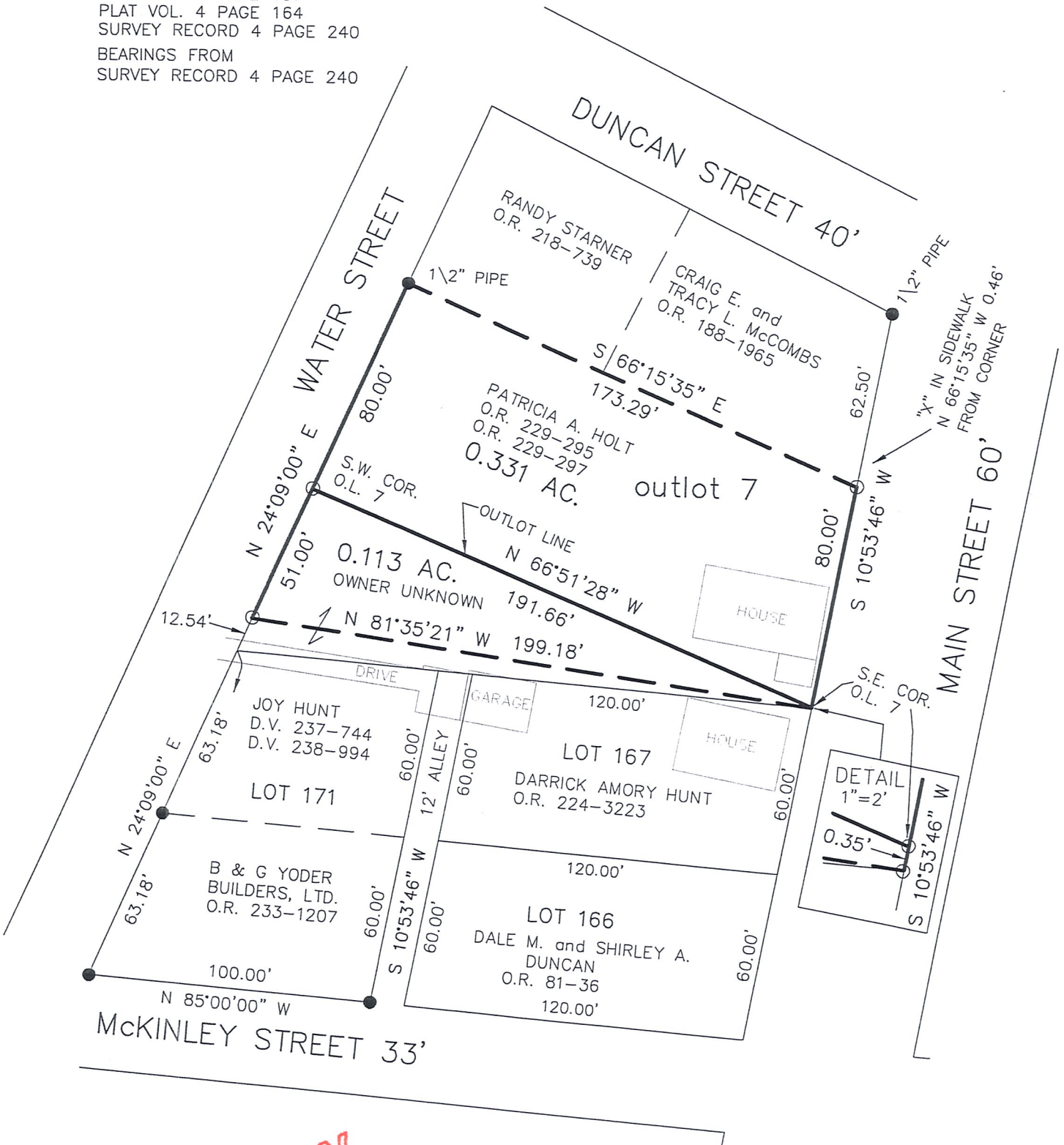

I CERTIFY THIS SURVEY TO BE CORRECT TO THE BEST OF MY KNOWLEDGE

AARON L. GERBER P.S. 8379
 DATE: AUGUST 14, 2013
 ALG/CJG
 FILE NAME: WORK5\S-384-13

PRELIMINARY FOR REVIEW ONLY



DONALD C. BAKER SURVEYING
 138 N. CLAY STREET
 MILLERSBURG, OHIO 44654
 PH. 330-674-4788