

Survey To Locate The Northwest
Corner Of Lot 135, Village Of Killbuck
Holmes County, Ohio

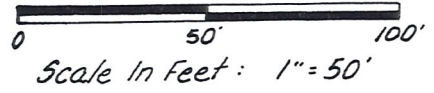

- I.P. Fd.
- I.P. Set - 5/8" Bar
w/ Cap Marked
"LONG-6505"

References:
Surv. Rec. 3, Pg 171
Plat Vol. 1, Pg 282
Surv. Rec. 4, Pg 342
Surv. Rec. 5, Pg 345
Plat Vol 10, Pg 57
My R.R. Survey For
Rice Chadwick



COPY

Former Dresden Branch Of C. A. & C. Railroad - 66' Wide

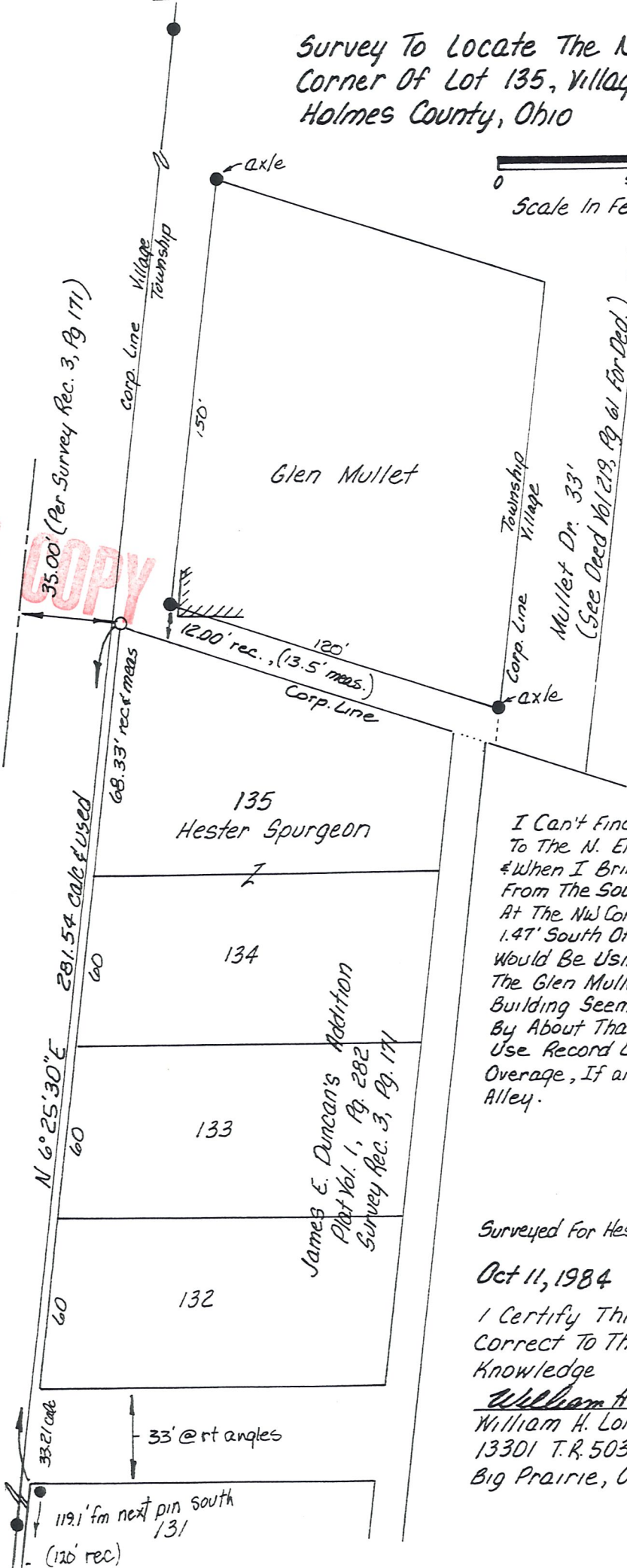

I Can't Find Any Original Control To The N. End Of Duncan's Add'n. When I Bring Record Distances From The South End & An I.P. Fd. At The NW Cor Lot 129, They Fall 1.47' South Of Where The Corner Would Be Using Pins Found Around The Glen Mullet Property. Mullet's Building Seems To Encroach South By About That Much, So I'll Use Use Record Lot Frontages & Let The Overage, If any, Fall In The 12 Foot Alley.

Surveyed For Hester Spurgeon, Owner
Oct 11, 1984

I Certify This Survey To Be Correct To The Best Of My Knowledge

William H. Long
William H. Long, R.S. 6505
13301 T.R. 503
Big Prairie, Ohio 44611

Note: The Pin I Fd. @ NW Cor Lot 129 matched rec. dist further south so I used it for control.

