

HARDY TOWNSHIP
 S.E. & S.W. QTRS. SECTION 22
 T-9 N; R-7 W
 HOLMES COUNTY, OHIO

SURVEYED FOR: NATE KLINK

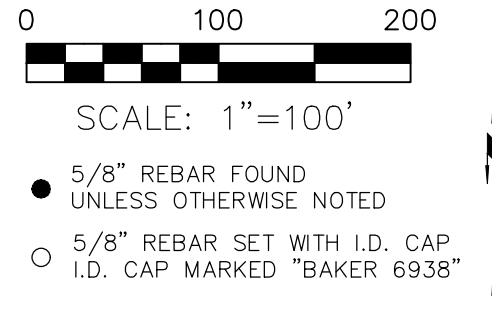

REFERENCES

- DEED VOL. 278 PAGE 348
- O.R. VOL. 116 PAGE 863
- O.R. VOL. 170 PAGE 1943
- O.R. VOL. 199 PAGE 2956
- PLAT VOL. 15 PAGE 133
- PLAT VOL. 18 PAGE 346
- PLAT VOL. 19 PAGE 13
- PLAT VOL. 2 PAGE 336

BASIS OF BEARINGS FROM
 OHIO STATE PLANE COORDINATE
 SYSTEM, NORTH ZONE, N.A.D. 83,
 2011 ADJUSTMENT

MASTER PLAT

- ACTION 1) CONVEY 3.603 ACRES TO ADJOINER JOSEPH I. MAST AND EDNA A. MAST
- ACTION 2) CONVEY 2.250 ACRES TO ADJOINER GALATION LAND INVESTMENTS, LLC

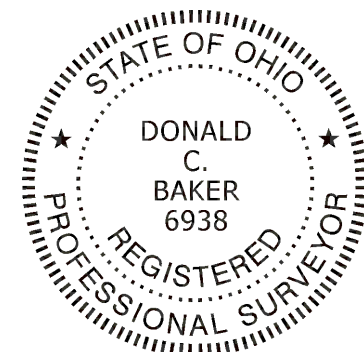
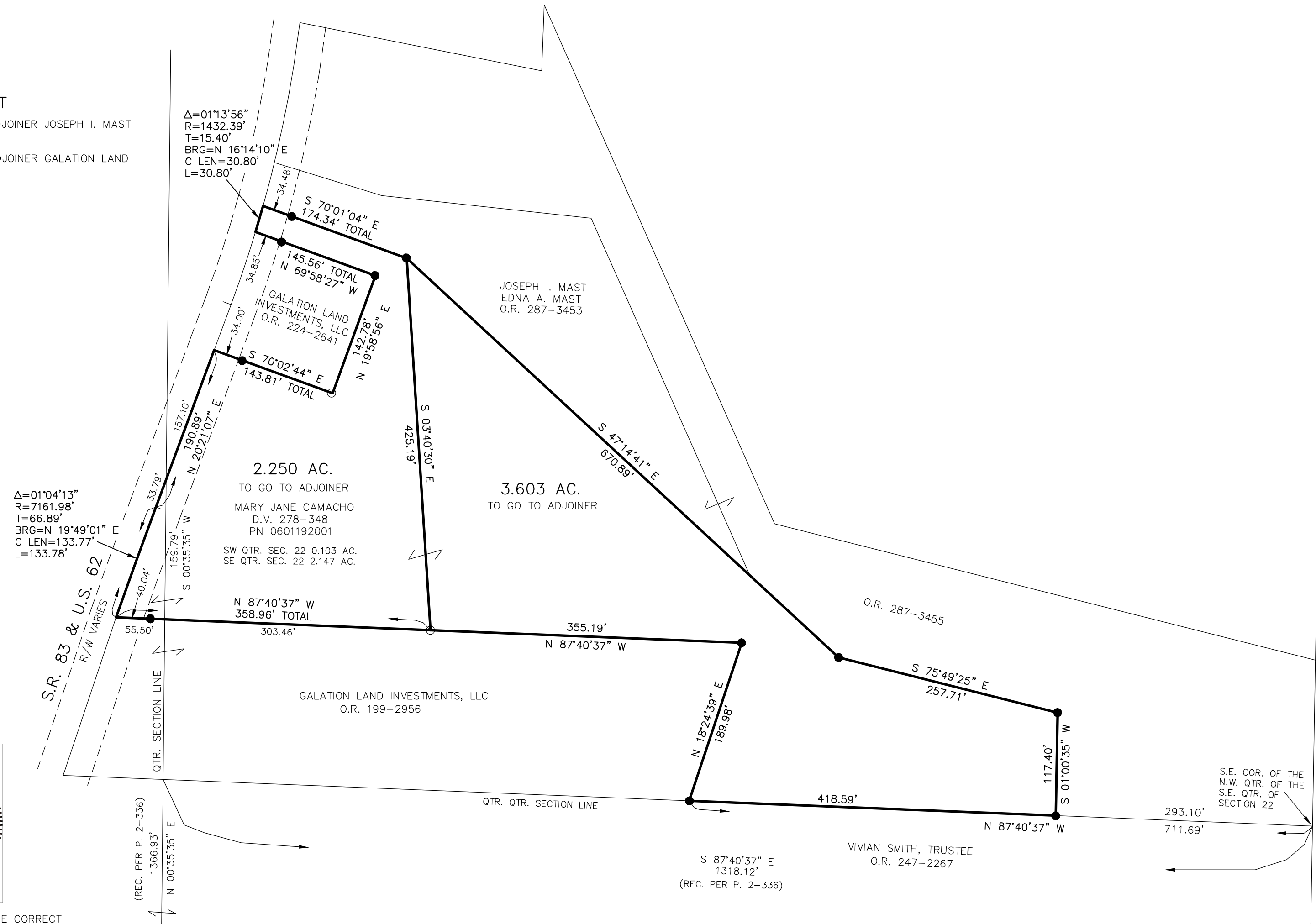

I CERTIFY THIS SURVEY TO BE CORRECT TO THE BEST OF MY KNOWLEDGE.

Donald C. Baker
 DONALD C. BAKER P.S. 6938
 DATE: JUNE 3, 2024
 TAB\GRB
 FILE NAME: WORK6\S-256-24\CNK

22	22	HARDY TWP.	T-9N, R-7W
2	2	MECHANIC TWP.	T-8N, R-7W

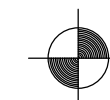

BAKER SURVEYING, LLC
 138 N. CLAY STREET
 MILLERSBURG, OHIO 44654
 PH. 330-674-4788
 EMAIL: bakersurveying@gmail.com