

PRELIMINARY

RECEIVED

MAR 12 1996

Hol. Co. Tax Map Office

HARDY TOWNSHIP  
S.E., S.W. & N.W. QTRS. SECTION 22  
T-9N; R-7W

MECHANIC TOWNSHIP  
N.W. QTR. SECTION 2  
T-8N; R-7W  
HOLMES COUNTY, OHIO

0 150 300 600



SCALE: 1" = 300'

- STONE FOUND
- IRON PIN FOUND
- 5/8" REBAR WITH I.D. CAP SET
- I.D. CAP MARKED "BARER6938"

REFERENCES:

|           |     |      |     |
|-----------|-----|------|-----|
| DEED Vol. | 135 | Page | 316 |
| "         | 232 | "    | 115 |
| "         | 200 | "    | 116 |
| "         | 203 | "    | 632 |
| "         | 201 | "    | 616 |
| "         | 146 | "    | 24  |
| "         | 120 | "    | 507 |

SURVEY RECORD 5 PAGE 302

PLAT Vol. 7 PAGE 310  
" " 14 " 217

- Ⓐ JAMES H. HARPSTER 61-223 (LAST KNOWN OWNER)
- Ⓑ R.F. VANSICKLE ETAL 103-222 107-526  
ROBERT G. VANSICKLE 192-355 192-364  
MILDRED M. HOOPS & CALVIN H. NETHERO 232-115

I CERTIFY THIS SURVEY TO BE CORRECT  
TO THE BEST OF MY KNOWLEDGE.

Donald C. Baker  
DONALD C. BAKER P.S. 6938  
5958 T.R. 322  
MILLERSBURG, OHIO 44654  
PH. (216) 674-4788  
MARCH 5, 1996

1596-MLS

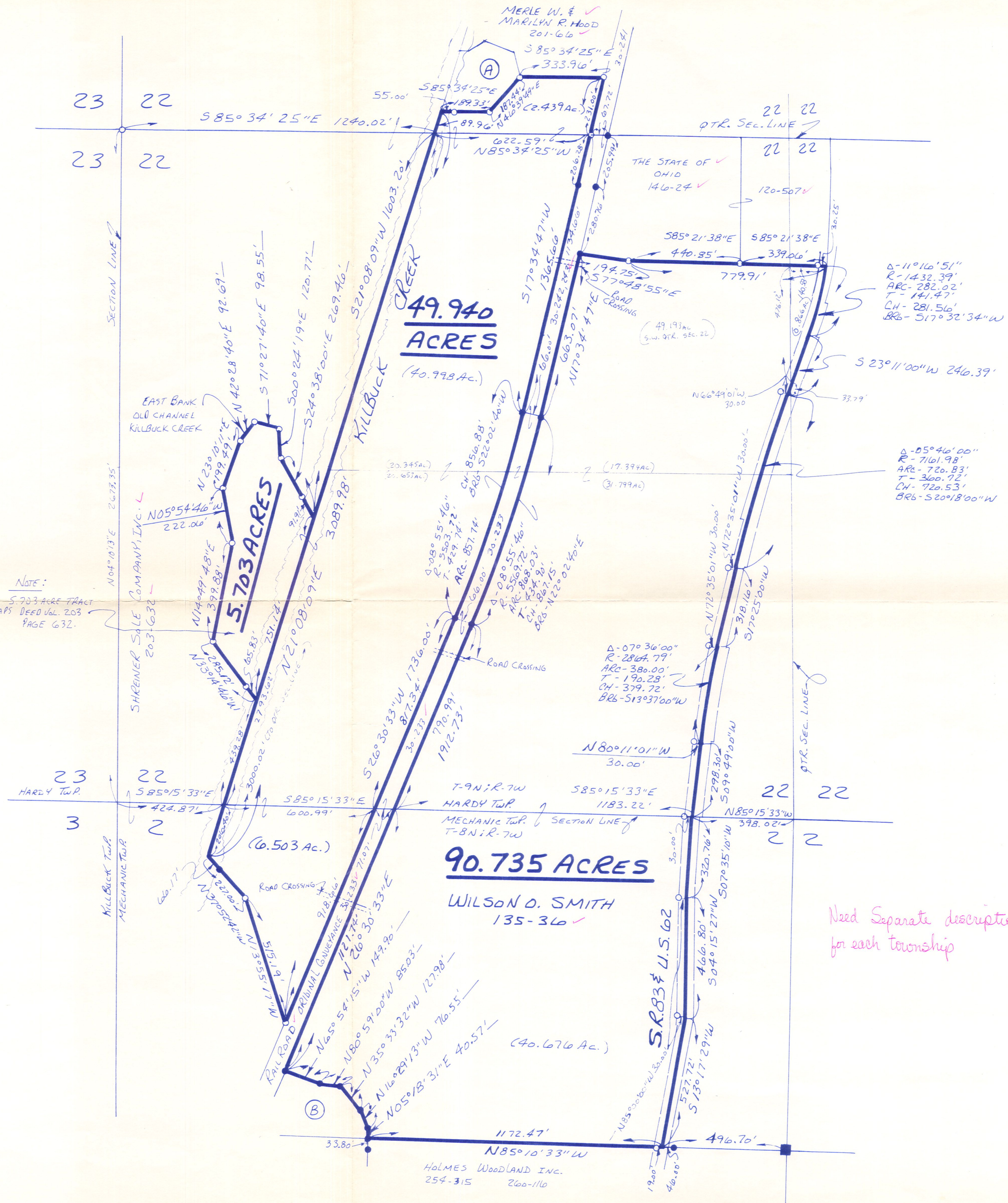

Need Separate descriptions  
for each township