

- LEGEND: □ = STONE FOUND
 ● = IRON PIN/PIPE FOUND
 ○ = POINT-OF-DEPARTURE
 ○ = 5/8" X 30" RE-BAR W/I.D. CAP SET
 ■ = RAILROAD SPIKE SET
 ▲ = R/R SPIKE FOUND

REFERENCE DOCUMENTS:
 TAX MAP
 DEEDS AS SHOWN
 SURVEY PLATS: 13/63
 14/780

DONALD G. BUTLER
 268/182

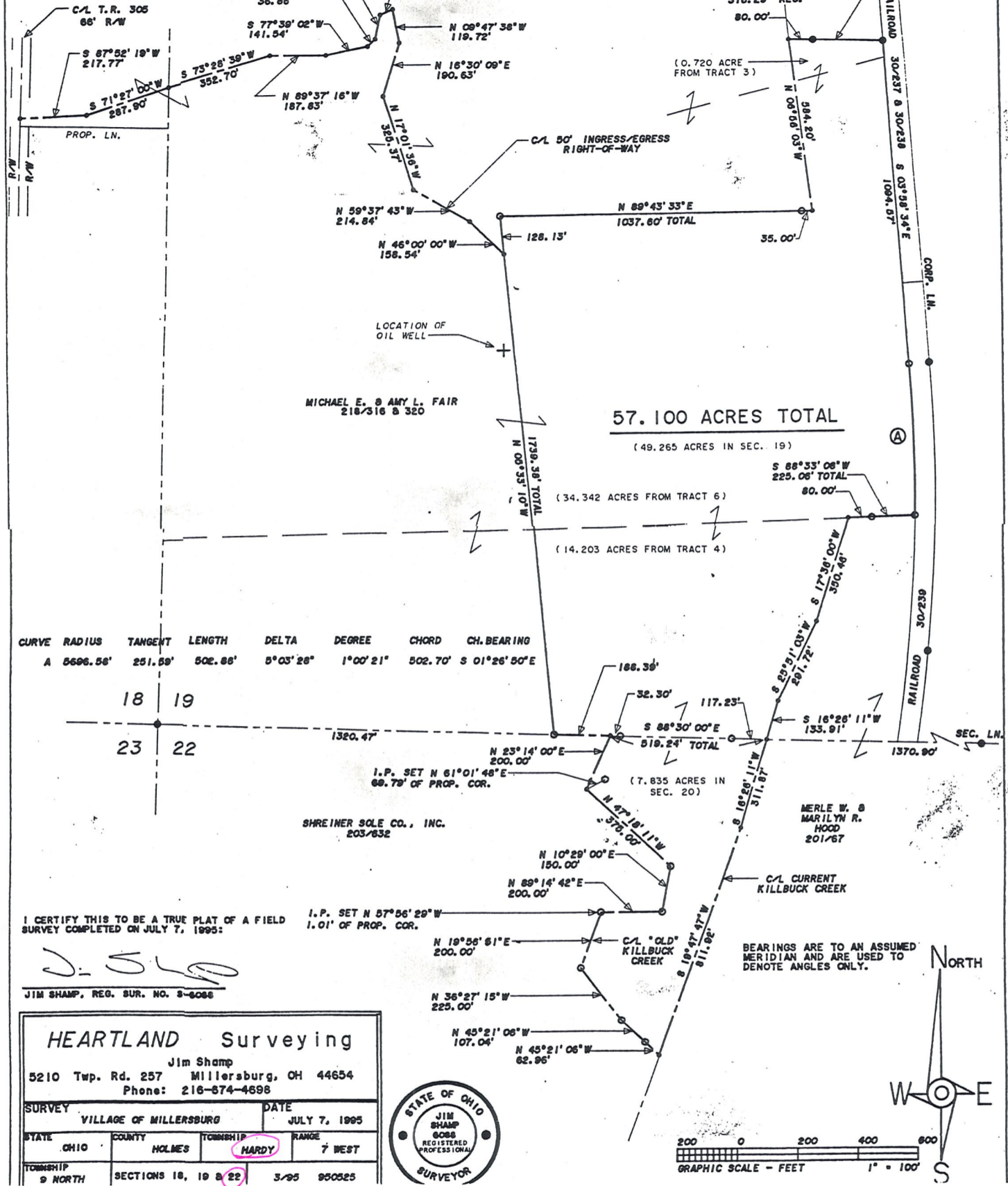

57.100 ACRES TOTAL
 (49.265 ACRES IN SEC. 19)

CURVE	RADIUS	TANGENT	LENGTH	DELTA	DEGREE	CHORD	CH. BEARING
A	5696.56'	251.69'	502.86'	5°03'26"	1°00'21"	502.70'	S 01°26'50"E

I CERTIFY THIS TO BE A TRUE PLAT OF A FIELD SURVEY COMPLETED ON JULY 7, 1995:

J. Shamp
 JIM SHAMP, REG. SUR. NO. S-6086

HEARTLAND Surveying			
Jim Shamp			
5210 Twp. Rd. 257 Millersburg, OH 44654			
Phone: 216-874-4698			
SURVEY	VILLAGE OF MILLERSBURG	DATE	JULY 7, 1995
STATE	OHIO	COUNTY	HOLMES
TOWNSHIP	9 NORTH	RANGE	7 WEST
SECTION	18, 19 & 22	3/95	950525



BEARINGS ARE TO AN ASSUMED MERIDIAN AND ARE USED TO DENOTE ANGLES ONLY.

