

B.M. CHISLED  $\square$  ON S.E. CORNER OF WING WALL AT E. END OF 10.5' CULVERT UNDER S. R. 83

$\Delta = 3^{\circ}18'39''$   
 $D = 0^{\circ}22'30''$   
 $T = 441.58'$   
 $L = 882.92'$   
 $R = 15273.88'$   
 $Ch = \frac{N16^{\circ}03'14''E}{882.80}$

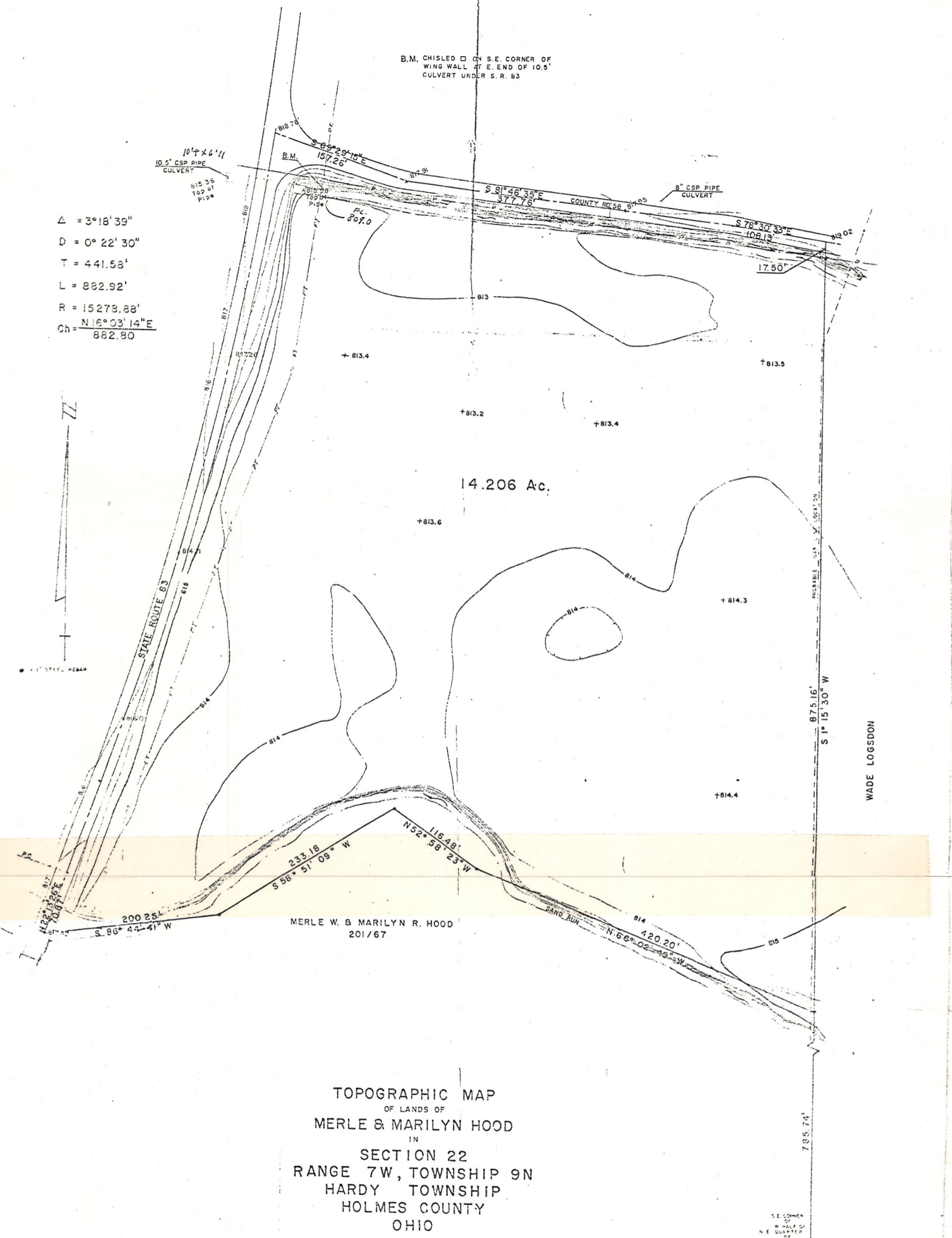

MERLE W. & MARILYN R. HOOD  
 201/67

TOPOGRAPHIC MAP  
 OF LANDS OF  
 MERLE & MARILYN HOOD  
 IN  
 SECTION 22  
 RANGE 7W, TOWNSHIP 9N  
 HARDY TOWNSHIP  
 HOLMES COUNTY  
 OHIO

SCALE 1"=50' DATE MAPPED JULY 1978  
 CONTOUR INTERVALS 1'

S.E. CORNER OF W. HALF OF N.E. QUARTER OF SECTION 22, TOWNSHIP 9N, RANGE 7W, HOLMES COUNTY, OHIO. STONE

WADE LOGSDON



G. A. Stewart Reg. Surveyor No. 6327

This was copied from a plat held by Merle Hood