

HARDY TOWNSHIP  
 S.E. QTR. SECTION 21  
 T-9 N; R-7 W  
 HOLMES COUNTY, OHIO

OCT 11 '18 PM 1:45

SURVEYED FOR: ATTY. DAN MATHIE

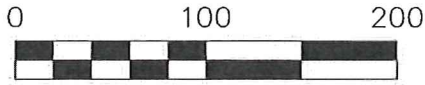

SCALE: 1"=100'

● 5/8" REBAR FOUND  
 UNLESS OTHERWISE NOTED

REFERENCES

- O.R. VOL. 193 PAGE 1210
- O.R. VOL. 200 PAGE 3084
- O.R. VOL. 211 PAGE 2132
- PLAT VOL. 16 PAGE 849
- BEARINGS FROM PLAT VOL. 16 PAGE 849



I CERTIFY THIS SURVEY TO BE CORRECT  
 TO THE BEST OF MY KNOWLEDGE.

AARON L. GERBER P.S. 8379  
 DATE: OCTOBER 5, 2018  
 ALG\BJM  
 FILE NAME: WORK5\S-520-18\AG-MD

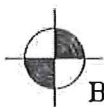

BAKER SURVEYING, LLC  
 138 N. CLAY STREET  
 MILLERSBURG, OHIO 44654  
 PH. 330-674-4788  
 FAX 330-674-6027  
 EMAIL: bakersurveying@gmail.com

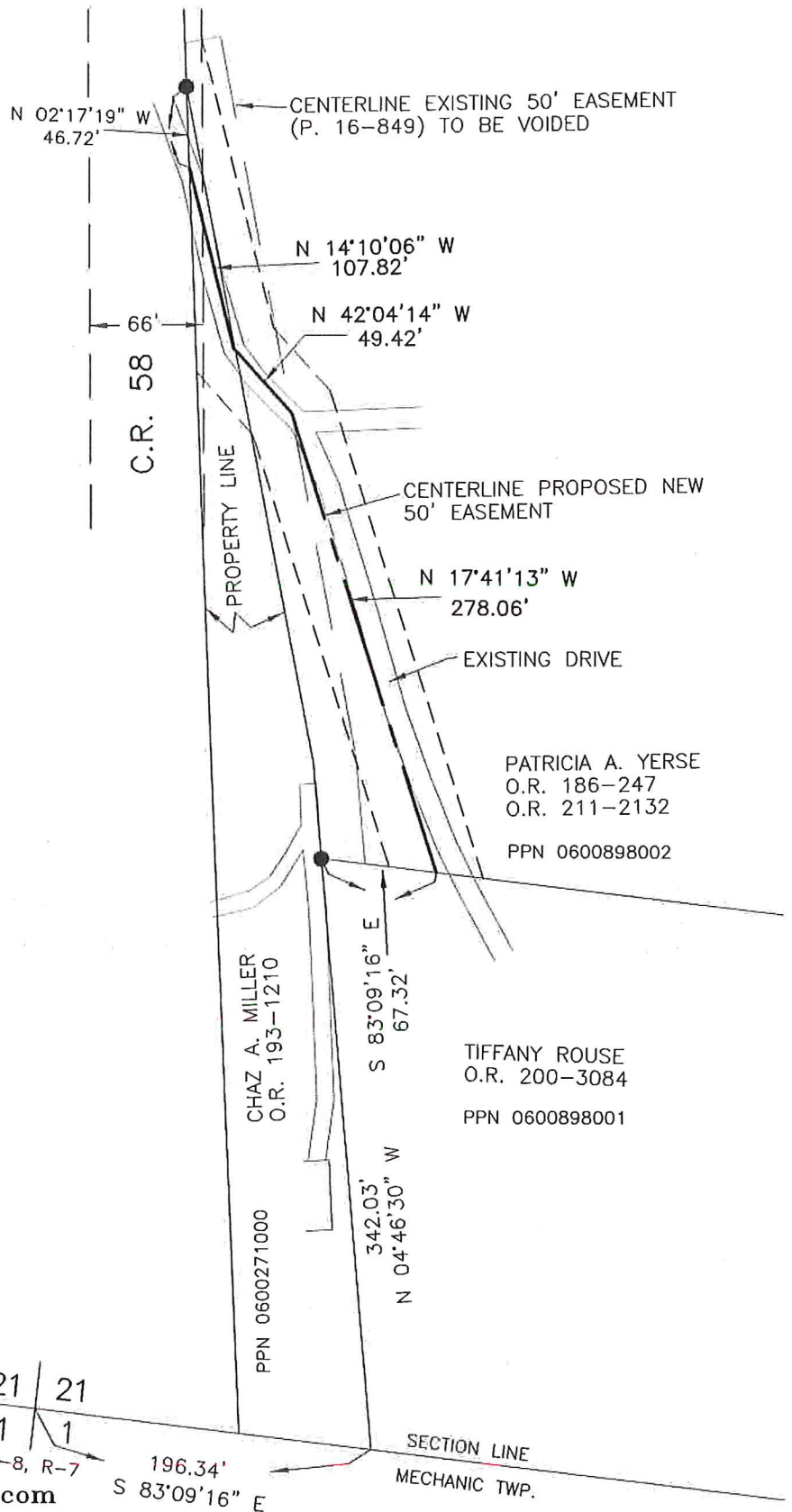

PRELIMINARY

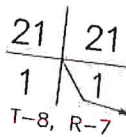

196.34'  
 S 83°09'16" E

SECTION LINE  
 MECHANIC TWP.