

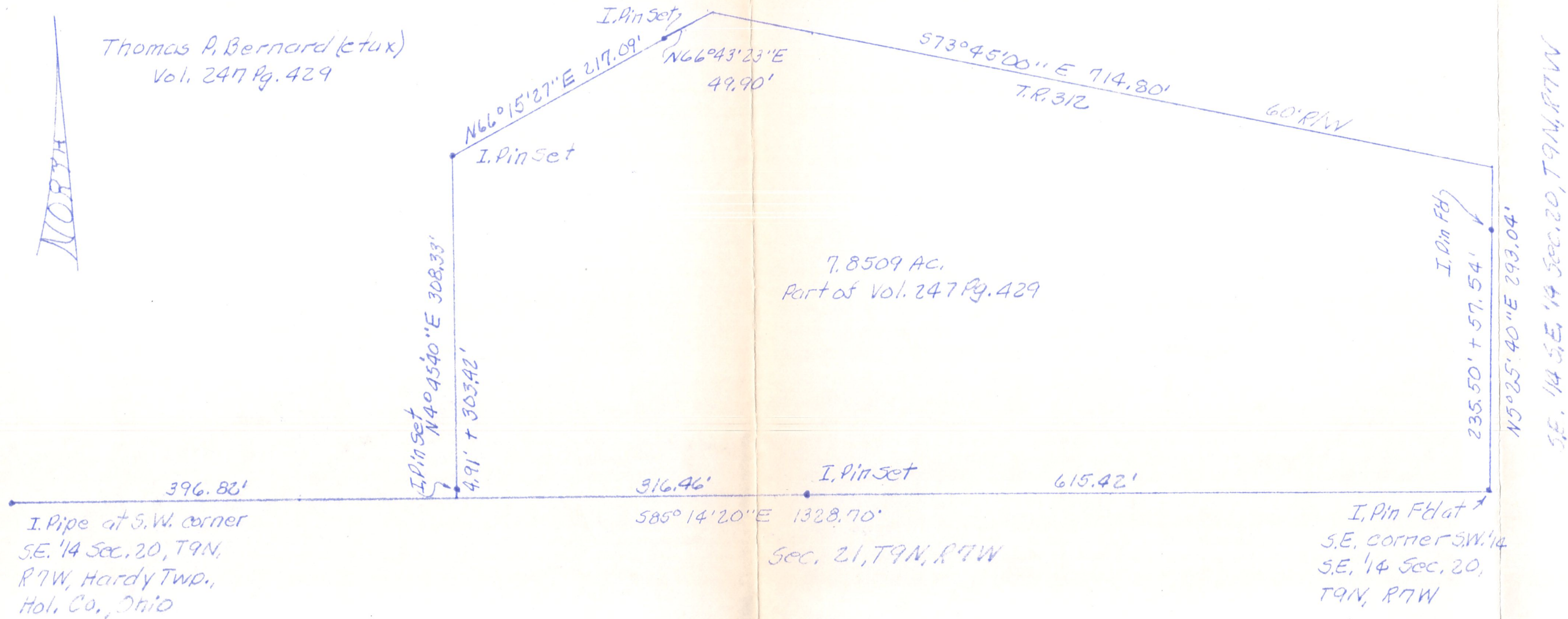

Thomas P. Bernard (et ux)  
Vol. 247 Pg. 429

Donald T. & Betty J. Berter  
Vol. 184 Pg. 224

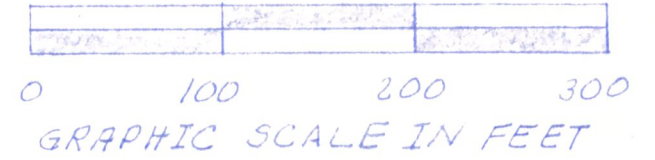

Paul F. Reining Trust  
Vol. 264 Pg. 139

PLAT OF A SURVEY FOR  
THOMAS P. BERNARD (et ux)  
Grantor  
Known as part of the S.W. 1/4  
of SE 1/4 of Sec. 20, T9N, R7W  
of Hardy Twp., Hol. Co., Ohio,  
Robert L. Kasner P.S. 5193  
P.E. 28820  
10/18/94

