

HARDY TOWNSHIP  
 SW QTR. SECTION 20  
 TWP 9N RANGE 7W  
 HOLMES COUNTY, OHIO

**COPY**

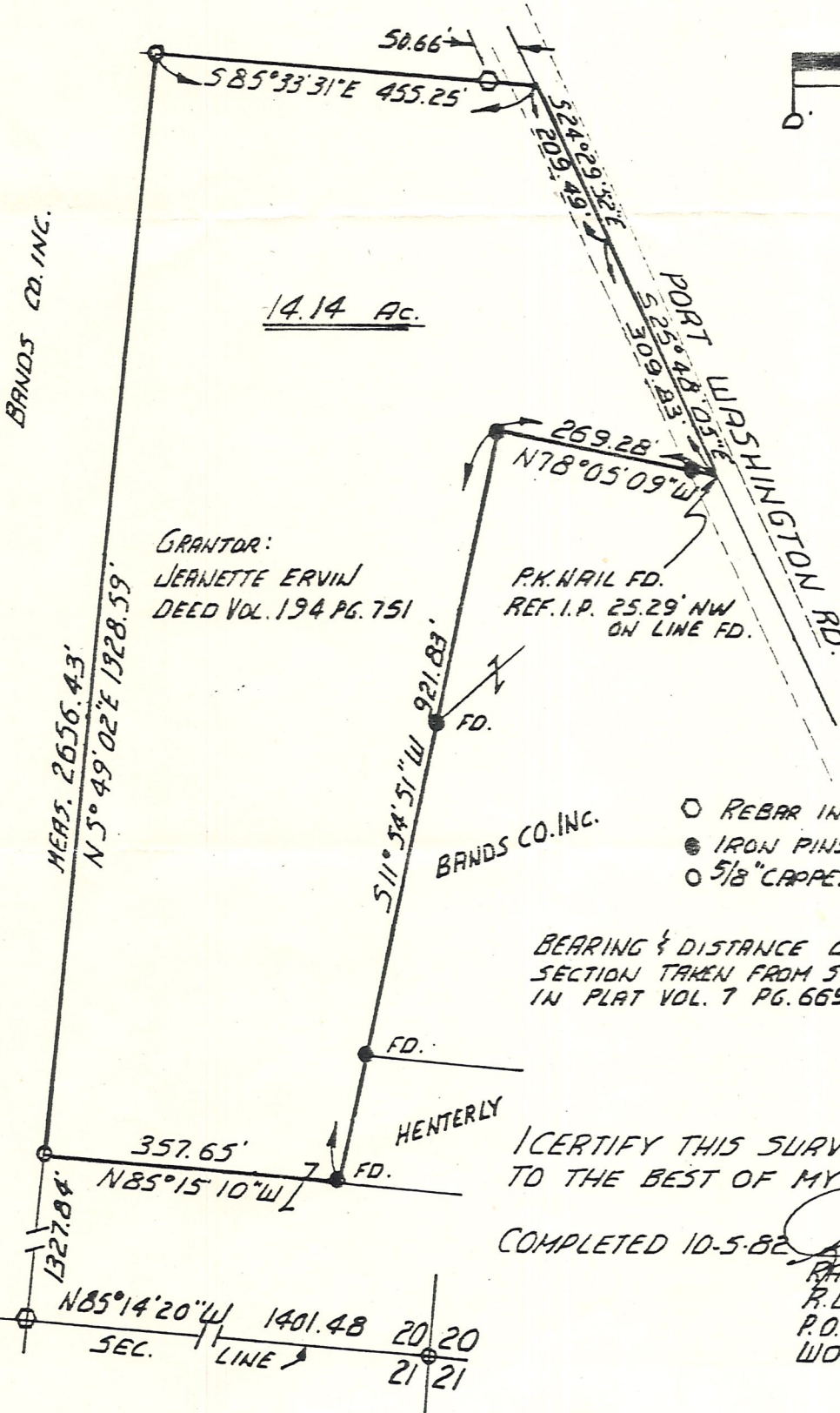
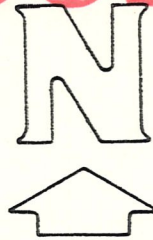

GRANTOR:  
 JEANETTE ERVIN  
 DEED VOL. 194 PG. 751

P.K. NAIL FD.  
 REF. I.P. 25.29' NW  
 ON LINE FD.

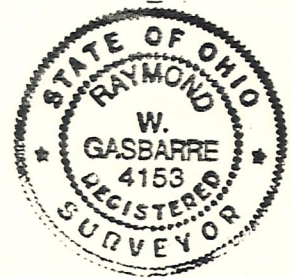

- REBAR IN CONC. FD.
- IRON PINS FD OR SET PRIGR BY OTHERS
- 5/8" CAPPED REBARS SET

BEARING & DISTANCE ON SOUTH LINE OF SECTION TAKEN FROM SURVEY RECORDED IN PLAT VOL. 7 PG. 669

I CERTIFY THIS SURVEY TO BE CORRECT TO THE BEST OF MY KNOWLEDGE.

COMPLETED 10-5-82 *W. Gasbarre*  
 W. GASBARRE P.S. 4153  
 R. W. GASBARRE & ASSOC. INC.  
 P.O. BOX 44  
 WOOSTER, OHIO 44691