

- LEGEND: □ - STONE FOUND  
 ● - IRON PIN/PIPE FOUND  
 ○ - POINT-OF-DEPARTURE  
 ○ - 5/8" X 30" RE-BAR W/I.D. CAP SET  
 ▣ - RAILROAD SPIKE SET  
 △ - R/R SPIKE FOUND

REFERENCE DOCUMENTS:  
 TAX MAP  
 DEEDS AS SHOWN  
 SURVEY PLATS: 13/83  
 14/780

DONALD G. BUTLER  
 268/182

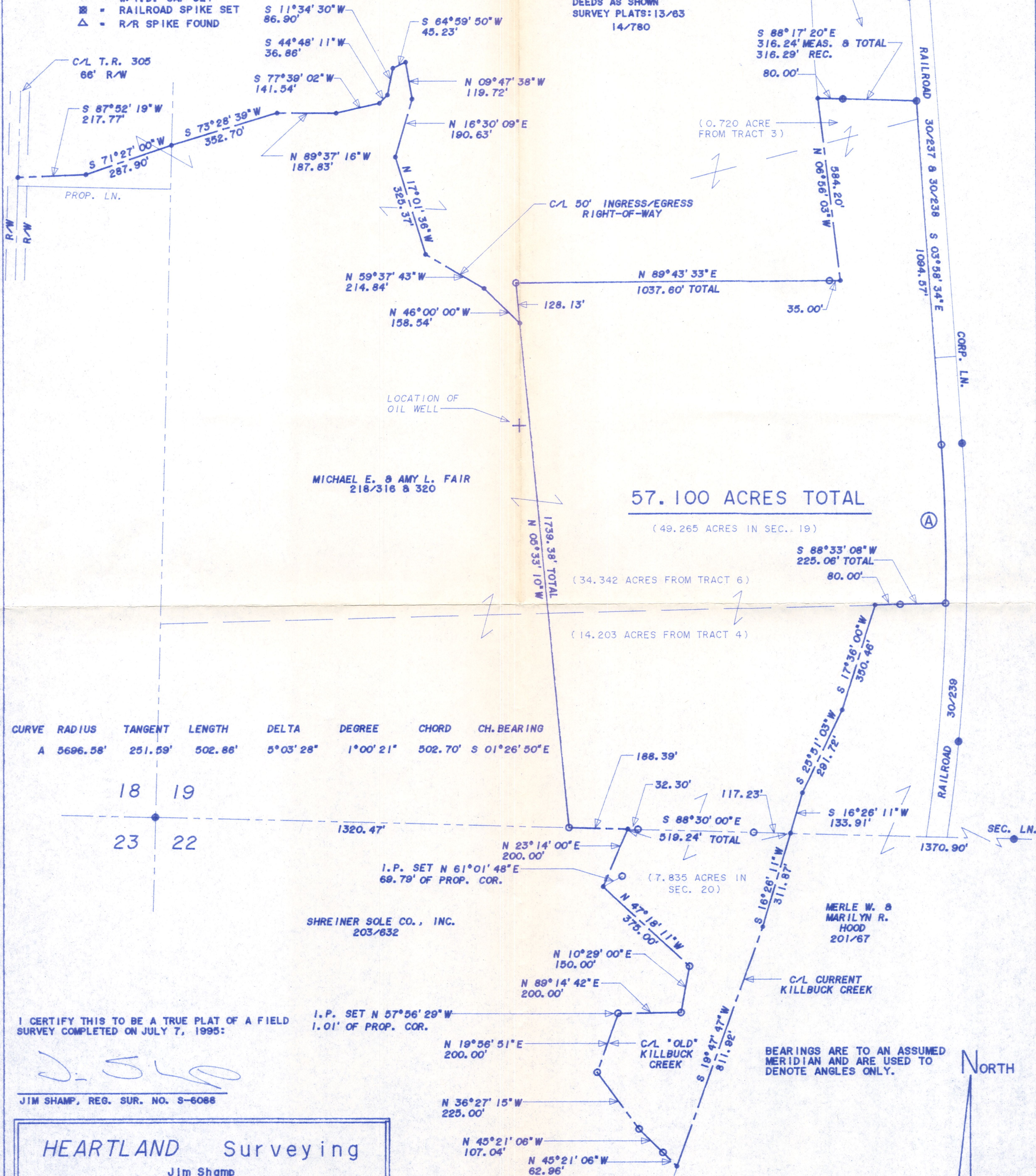

CURVE	RADIUS	TANGENT	LENGTH	DELTA	DEGREE	CHORD	CH. BEARING
A	5696.58'	251.59'	502.86'	5°03'28"	1°00'21"	502.70'	S 01°26'50"E

18 19  
 23 22

I CERTIFY THIS TO BE A TRUE PLAT OF A FIELD SURVEY COMPLETED ON JULY 7, 1995:

*J. Shamp*

JIM SHAMP, REG. SUR. NO. S-6088

<b>HEARTLAND Surveying</b>			
Jim Shamp			
5210 Twp. Rd. 257 Millersburg, OH 44654			
Phone: 216-674-4698			
SURVEY		DATE	
VILLAGE OF MILLERSBURG		JULY 7, 1995	
STATE	COUNTY	TOWNSHIP	RANGE
OHIO	HOLMES	HARDY	7 WEST
TOWNSHIP	SECTIONS	RANGE	SECTION
9 NORTH	18, 19 & 22	3/95	950525

