

CURVE	RADIUS	TANGENT	LENGTH	DELTA	DEGREE	CHORD	CH.BEARING
A	220.37'	92.90'	175.83'	45°43'00"	26°00'00"	171.21'	N 70°57'03"E

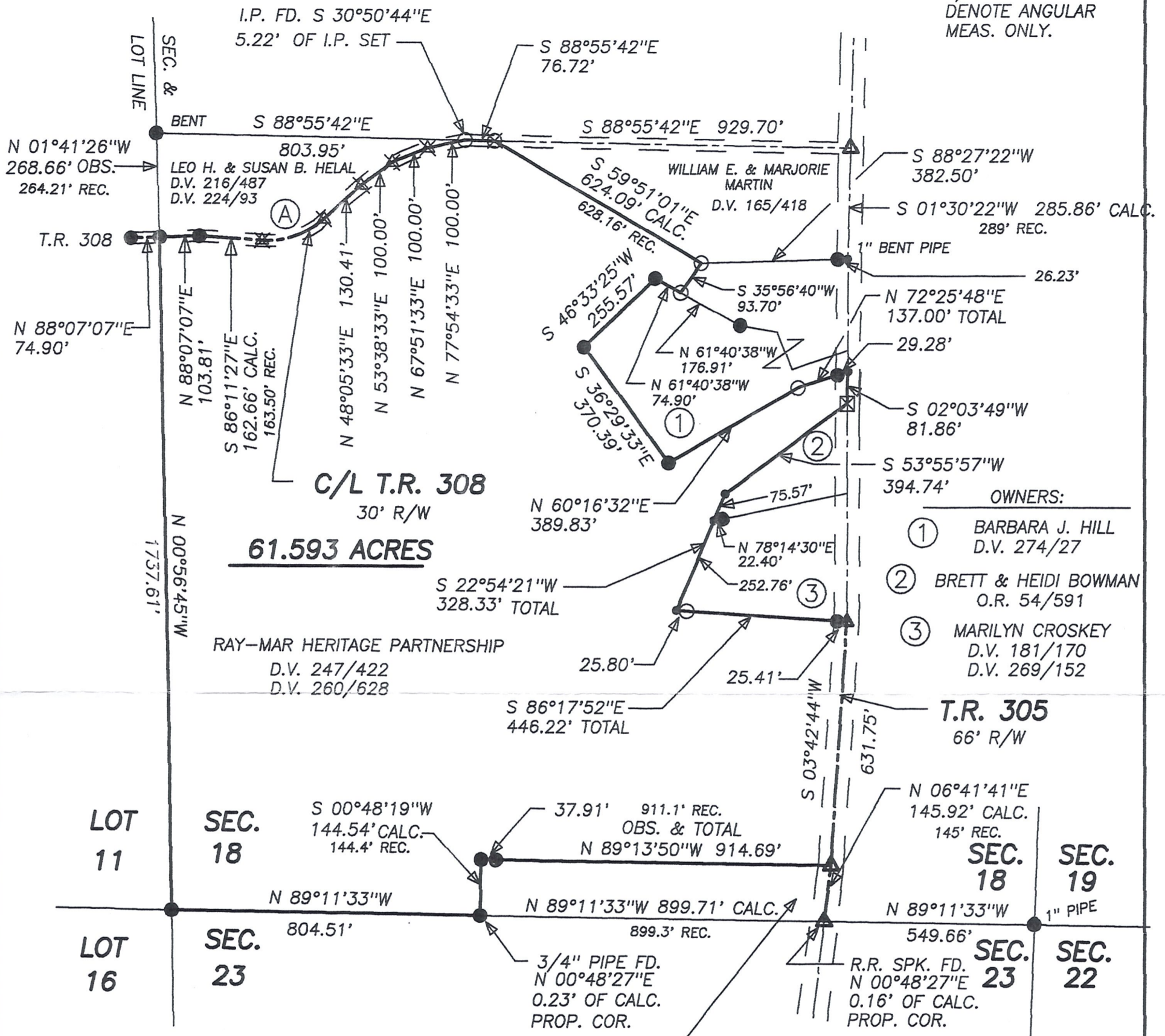

BEARINGS ESTABLISHED FROM SURVEY PLAT 6/28 AND ARE TO DENOTE ANGULAR MEAS. ONLY.



OWNERS:

- ① BARBARA J. HILL  
D.V. 274/27
- ② BRETT & HEIDI BOWMAN  
O.R. 54/591
- ③ MARILYN CROSKY  
D.V. 181/170  
D.V. 269/152

ROBERT D. OSWALD, TRUSTEE  
D.V. 265/543  
GEORGIANNA OSWALD, TRUSTEE  
D.V. 265/545

I CERTIFY THIS PLAT & SURVEY TO BE CORRECT TO THE BEST OF MY KNOWLEDGE:

JANUARY 15, 2001

JIM SHAMP, REG. SUR. NO. S-6088 DATE

- LEGEND:
- = STONE FD.
  - = 5/8" RE-BAR FD. UNLESS NOTED
  - = POINT-OF-DEPARTURE
  - = 5/8" X 30" RE-BAR W/PLASTIC I.D. CAP SET
  - ⊗ = R/R SPIKE SET
  - △ = R/R SPIKE FD.
  - ⊠ = P.K. NAIL FD.
  - ⊗ = P.K. NAIL SET

REFERENCE DOCUMENTS:  
TAX MAPS  
DEEDS AS SHOWN  
SURVEY PLATS:

- 6/28
- 4/156
- 9/123
- 10/867
- 17/544



# HEARTLAND SURVEYING, INC

Jim Shamp

5210 T.R. 257

MILLERSBURG, OH 44654

PH: 330-674-4698

SURVEY		STATE	
RAY-MAR HERITAGE PARTNERSHIP		OHIO	
COUNTY	TWP.	RNG.	TWP.
HOLMES	HARDY	7 W	9 N
SOUTHEAST QUARTER OF FRACTIONAL SECTION 18		010111	