

HARDY TOWNSHIP  
 S.E. QTR. SECTION 11  
 T-9 N; R-7 W  
 HOLMES COUNTY, OHIO

SURVEYED FOR: TAMMY McDOWELL

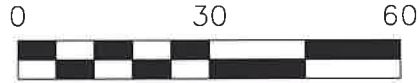

SCALE: 1"=30'

● 5/8" REBAR FOUND  
 UNLESS OTHERWISE NOTED

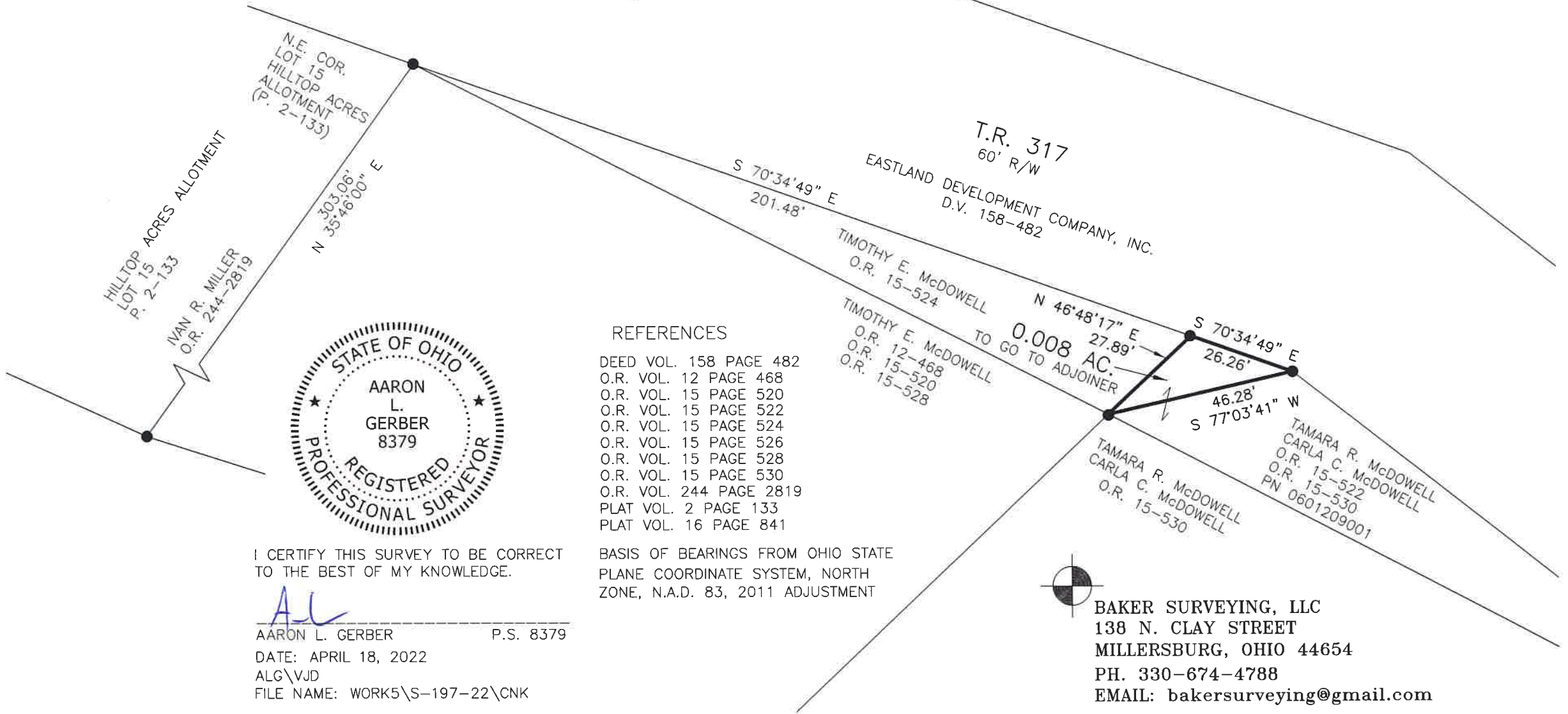

I CERTIFY THIS SURVEY TO BE CORRECT TO THE BEST OF MY KNOWLEDGE.

*AL*  
 AARON L. GERBER P.S. 8379  
 DATE: APRIL 18, 2022  
 ALG\VJD  
 FILE NAME: WORK5\S-197-22\CNK

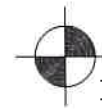

**BAKER SURVEYING, LLC**  
 138 N. CLAY STREET  
 MILLERSBURG, OHIO 44654  
 PH. 330-674-4788  
 EMAIL: bakersurveying@gmail.com