

EASEMENT SURVEY

HARDY TOWNSHIP
S.E. QTR. SECTION 11
T-9 N; R-7 W
HOLMES COUNTY, OHIO

SURVEYED FOR: DAVE CRILOW

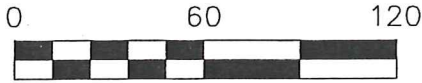

SCALE: 1"=60'

● 5/8" REBAR FOUND
UNLESS OTHERWISE NOTED

REFERENCES

- DEED VOL. 216 PAGE 149
- O.R. VOL. 186 PAGE 2143
- PLAT VOL. 2 PAGE 174
- BEARINGS FROM PLAT VOL. 2 PAGE 174

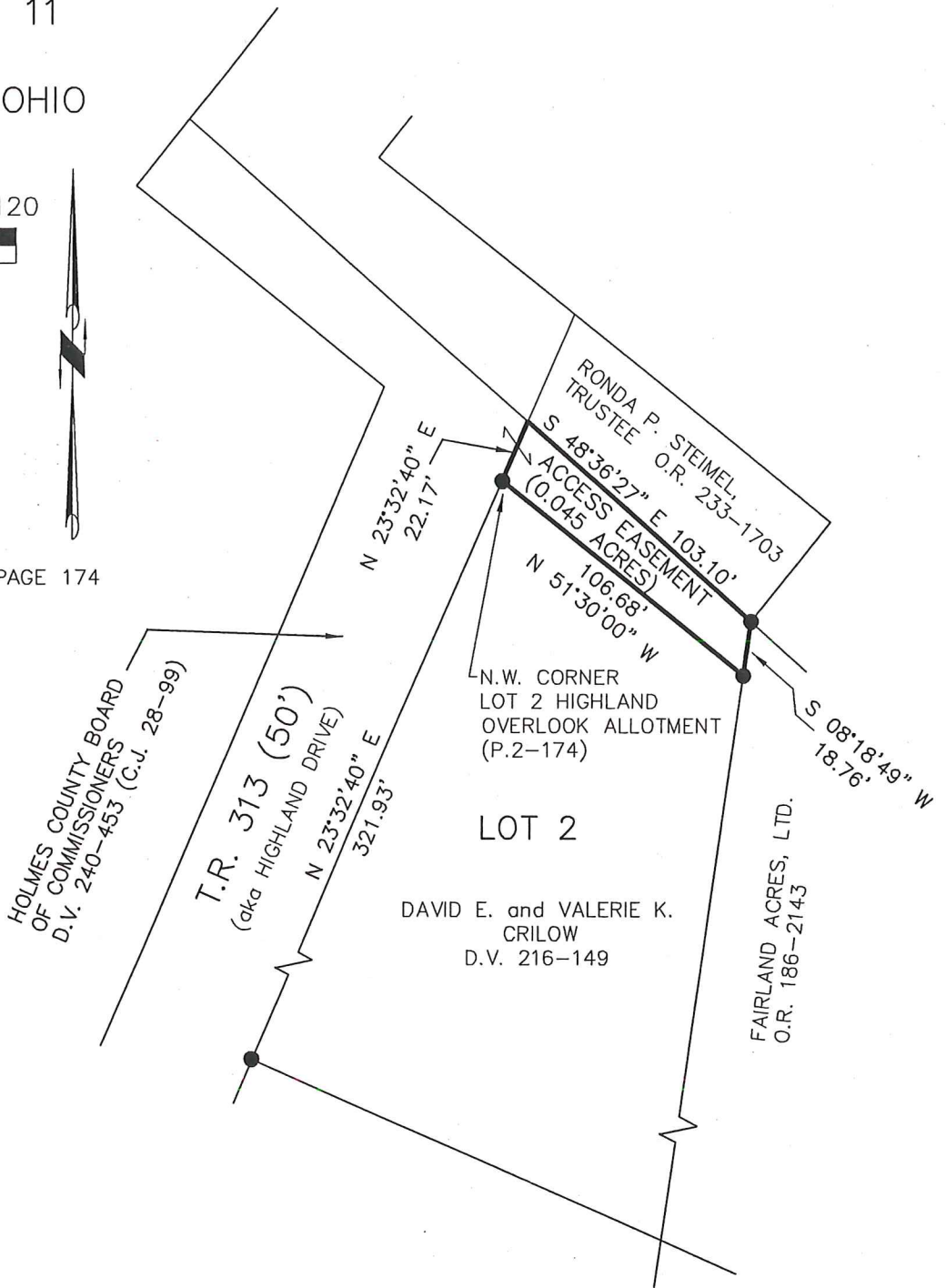

I CERTIFY THIS SURVEY TO BE CORRECT
TO THE BEST OF MY KNOWLEDGE.

A.L.G.
 AARON L. GERBER P.S. 8379
 DATE: OCTOBER 1, 2012
 ALG/CJG
 FILE NAME: WORK5-2012\S-478-12\MLD



DONALD C. BAKER SURVEYING
 138 N. CLAY STREET
 MILLERSBURG, OHIO 44654
 PH. 330-674-4788
 FAX 330-674-6027
 EMAIL: bakersurveying@gmail.com