

Point "A" is  $587^{\circ}14'5''E$  412.5';  $N36^{\circ}24'33''E$  1,011.41' from the S.W. corner S.E. '14, Sec. 11, T9N, R7W, of Hardy Twp., Hol. Co., Ohio.

Known as part of the S.E. '14 of Sec. 11, T9N, R7W of Hardy Twp., Hol. Co., Ohio and as part of Vol. 233 Pg. 704.

Beginning of the S.W. corner S.E. '14 Sec. 11; thence South  $87^{\circ}14'05''E$  412.5'; thence North  $36^{\circ}24'33''E$  1,011.41'; thence South  $53^{\circ}35'27''E$  250.00' to the S.E. corner of Lot 3 of Hill Top Acres (P.B. 2 Pg. 133) and the true point of beginning; thence North  $36^{\circ}24'33''E$  200.00' to the N.E. corner of Lot 3; thence South  $53^{\circ}35'27''E$  30.00' to the center of T.R. 317; thence with the center of T.R. 317 South  $36^{\circ}24'33''W$  200.00'; thence North  $53^{\circ}35'27''W$  30.00' to the point of beginning and containing 0.1377 acres, but subject to all legal highways.

Survey and description by Robert L. Kasner

P.S. 5193  
P.E. 20820  
7/16/95

Known as part of S.E. '14  
Sec. 11, T9N, R7W of  
Hardy Twp., Hol. Co., Ohio.

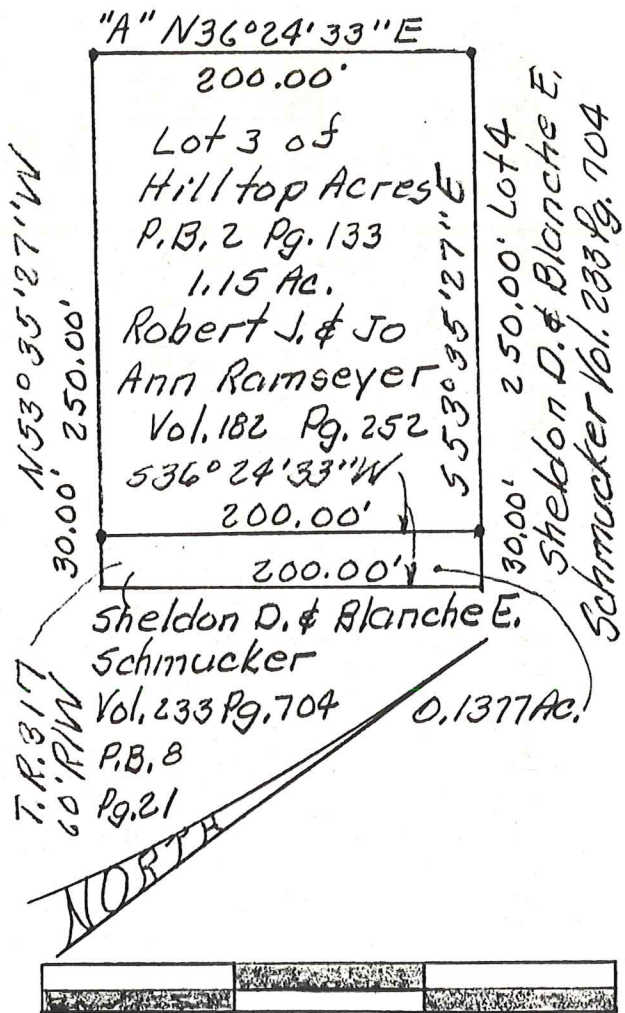

GRAPHIC SCALE IN FEET

• Denotes 9/8" x 30" iron pins set when Hill Top Acres was laid out, 1969.