

# SURVEY of 2.119 ACRE PARCEL

SE QTR. SEC. 11  
 T-9-N, R-7-W  
 Hardy Township  
 HOLMES COUNTY, OHIO

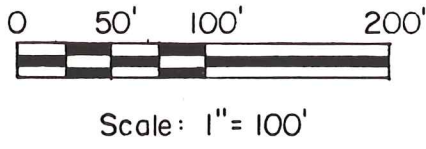

- - I.P. Fd.
- - Rebar Set (5/8" X 30")



I Certify This Survey And Plat To Be Correct To The Best Of My Knowledge.

Ronald G. Rudolph - R.S. 6449  
 RG. RUDOLPH SURVEYING, Inc.  
 1175 Summerset Dr.  
 Wooster, Ohio 44691

499.33' Plat Vol. 4, Pg. 181  
 498.98' Plat Vol. 2, Pg. 174

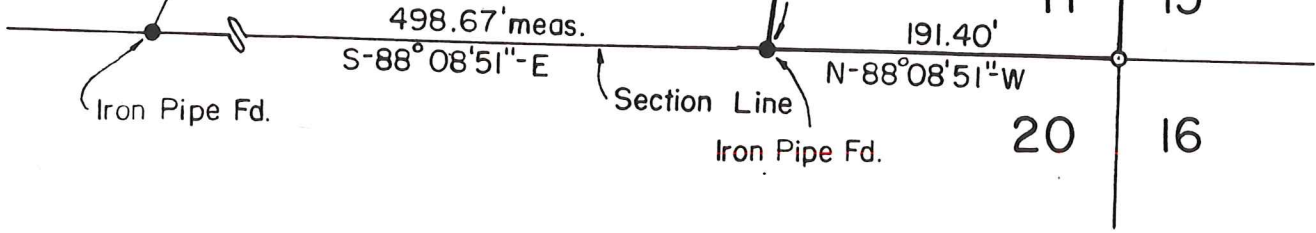

**2.119 Ac.**

Deed  
 Vol. 170, Pg. 577

Iron Pipe Fd.

Section Line

Iron Pipe Fd.

Section Line