

HARDY TOWNSHIP
 HOLMES COUNTY OHIO
 LOT 25, 3RD QTR, T-9-N, R-7-W Sutherland

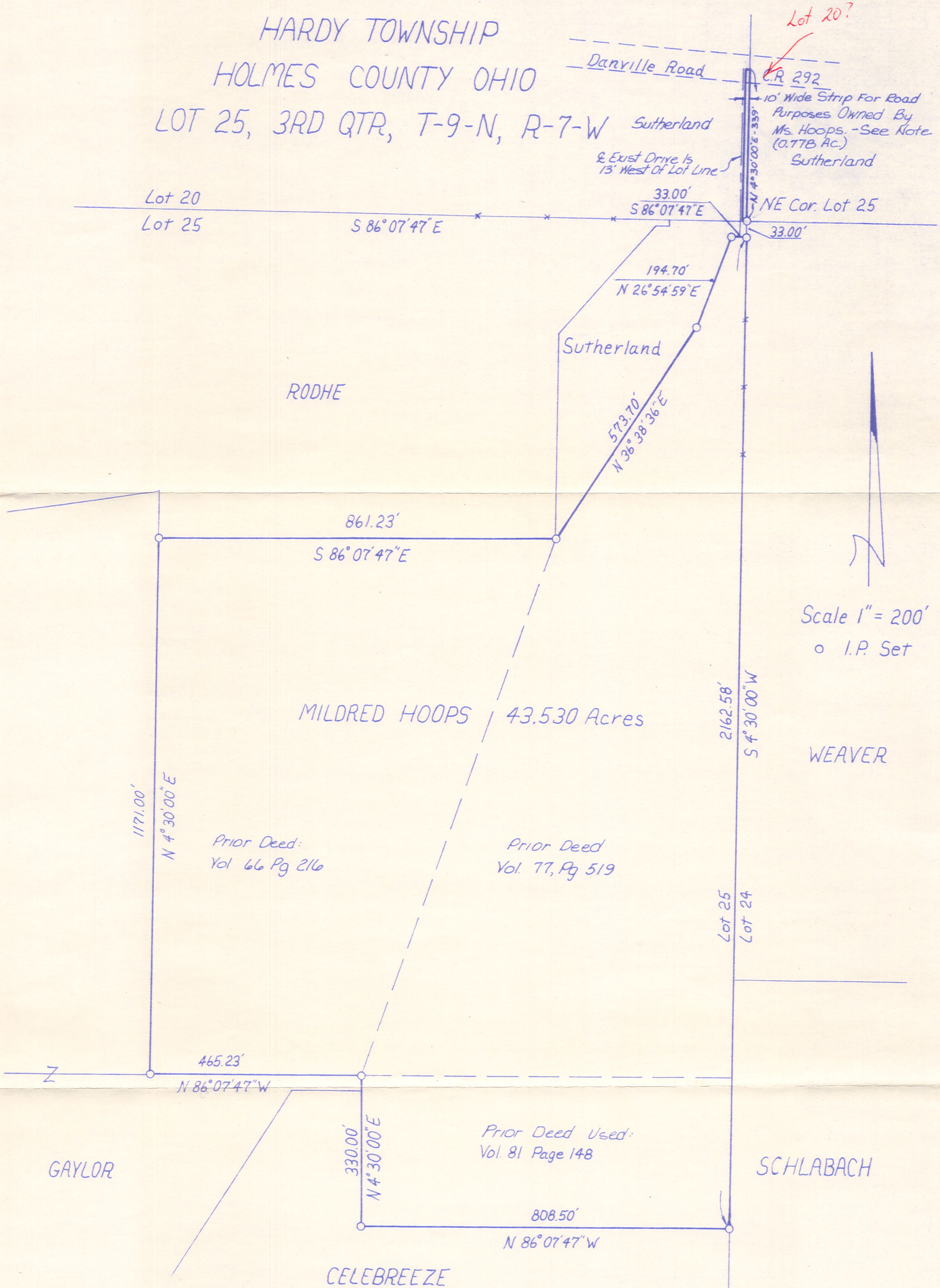

Lot 20?

C.R. 292

10' Wide Strip For Road Purposes Owned By Ms. Hoops. - See Note (0.778 Ac.) Sutherland

& Exst Drive Is 13' West Of Lot Line

NE Cor. Lot 25

RODHE

Sutherland

MILDRED HOOPS 43.530 Acres

Scale 1" = 200'
 o I.P. Set

WEAVER

Prior Deed: Vol 66 Pg 216

Prior Deed Vol. 77, Pg 519

Prior Deed Used: Vol. 81 Page 148

GAYLOR

SCHLABACH

CELEBREEZE

Note:

Mrs Hoops Has Fee Title To A 10 Foot Strip To The Danville Road For Ingress And Egress. Prior Deeds (Vol 60, Pg 521) Infer The 10 Feet To Be Adjacent To The Lot Line & On Lot 20. I Believe This Is Not An Exclusive Right, Gaylor & Rodhe Probably Each Have Access Rights To The Drive.

I Certify This Plat To Be Correct To The Best Of My Knowledge.

William H. Long Jan 6, 1982
 William H. Long R.S. 6505

