

0 100 200



SCALE: 1"=100'

- 5/8" REBAR FOUND UNLESS OTHERWISE NOTED
- 5/8" REBAR SET WITH I.D. CAP I.D. CAP MARKED "BAKER 6938"

REFERENCES

O.R. VOL. 66 PAGE 43
 O.R. VOL. 235 PAGE 982
 PLAT VOL. 13 PAGE 162
 PLAT VOL. 14 PAGE 351
 PLAT VOL. 15 PAGE 44
 BEARINGS FROM
 PLAT VOL. 14 PAGE 351

HARDY TOWNSHIP
 3RD. QTR., LOT 21
 T-9 N; R-7 W
 HOLMES COUNTY, OHIO
 SURVEYED FOR: ROD TAYLOR

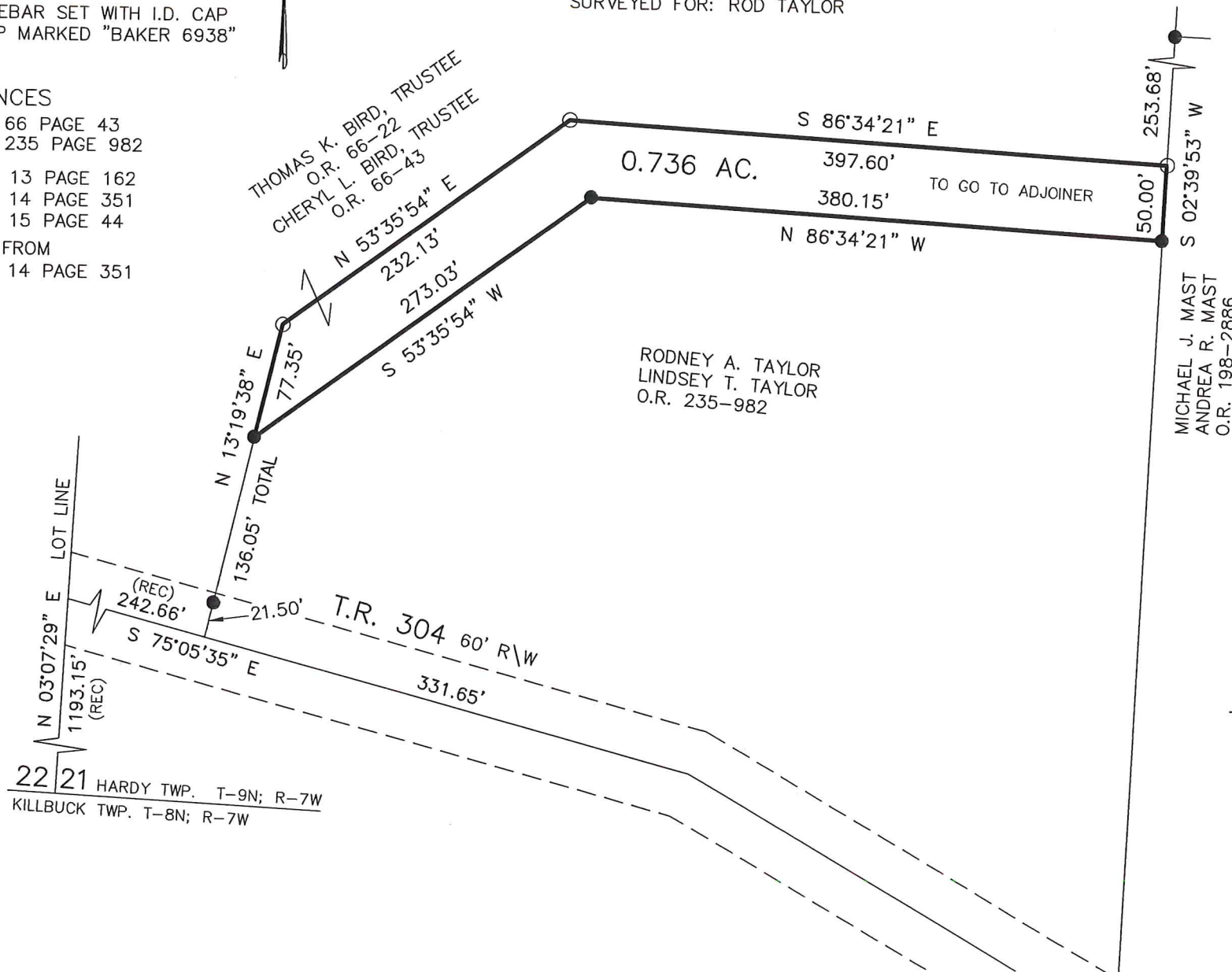

MICHAEL J. MAST
 ANDREA R. MAST
 O.R. 198-2886



I CERTIFY THIS SURVEY TO BE CORRECT TO THE BEST OF MY KNOWLEDGE.

DONALD C. BAKER P.S. 6938
 DATE: JUNE 3, 2016
 FDB\JPD
 FILE NAME: WORK4\S-309-16



BAKER SURVEYING, LLC
 138 N. CLAY STREET
 MILLERSBURG, OHIO 44654
 PH. 330-674-4788
 FAX 330-674-6027

FOR REVIEW ONLY

22 21 HARDY TWP. T-9N; R-7W
 KILLBUCK TWP. T-8N; R-7W