

HIGHWAY EASEMENT SURVEY
 HARDY TOWNSHIP
 3RD. QTR., LOT 19
 T-9 N; R-7 W
 HOLMES COUNTY, OHIO

SURVEYED FOR: STANTEC CONSULTING SERVICES

REFERENCES
 DEED VOL. 221 PAGE 545
 O.R. VOL. 66 PAGES 22 & 43
 PLAT VOL. 9 PAGE 196
 PLAT VOL. 13 PAGE 167
 BEARINGS FROM OHIO STATE PLANE
 COORDINATE SYSTEM, NORTH ZONE

FEB 11 '10 PM 4:11

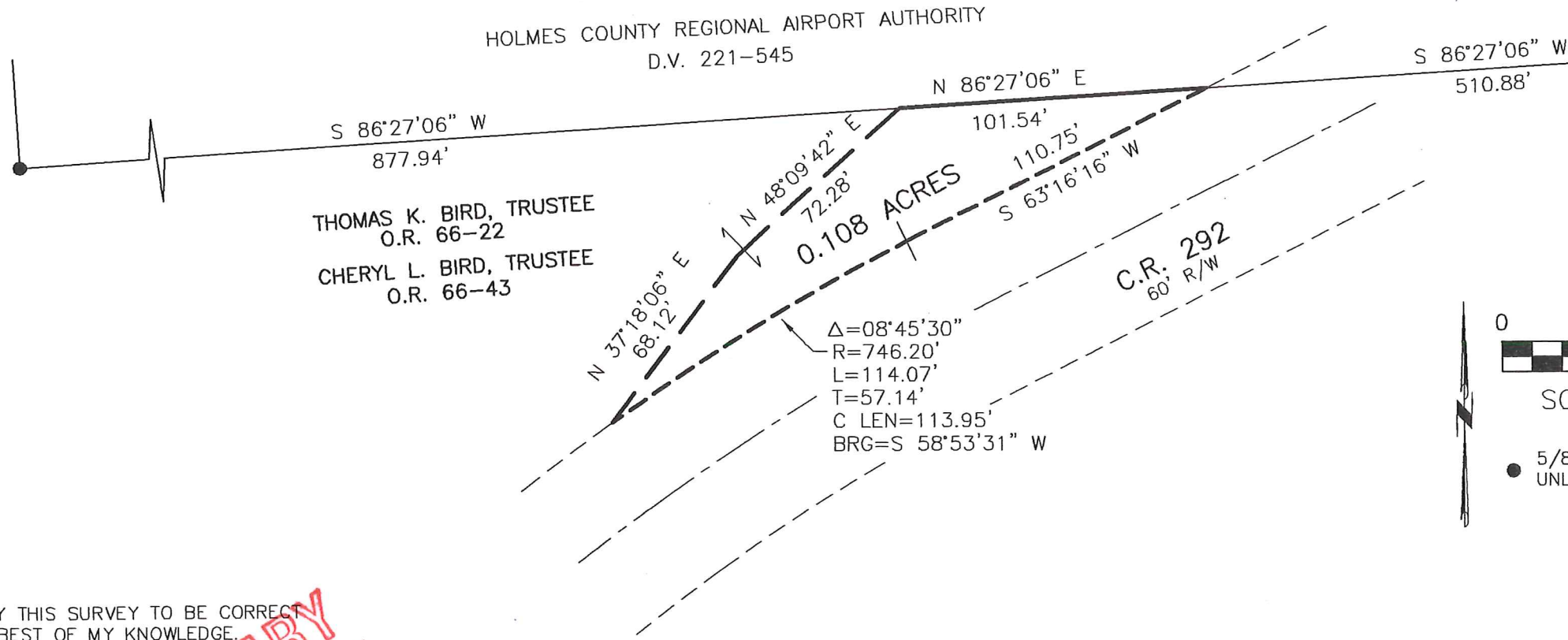
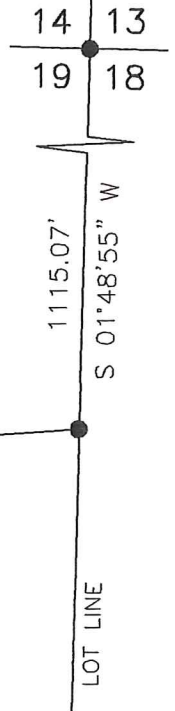

SCALE: 1"=50'

● 5/8" REBAR FOUND
 UNLESS OTHERWISE NOTED

I CERTIFY THIS SURVEY TO BE CORRECT
 TO THE BEST OF MY KNOWLEDGE.

Eric R. Zaugg
 ERIC R. ZAUGG P.S. 8309
 DATE: FEB. 9, 2010
 ERZ
 FILE NAME: WORK3\S-56-09\ERZ
 PROJECT: S-53-10

**PRELIMINARY
 FOR REVIEW ONLY**

DONALD C. BAKER SURVEYING
 138 N. CLAY STREET
 MILLERSBURG, OHIO 44654
 PH. 330-674-4788