

FEB 11 '10 PM 4:12

STORM SEWER EASEMENT SURVEY  
HARDY TOWNSHIP  
3RD. QTR., LOT 19  
T-9 N; R-7 W  
HOLMES COUNTY, OHIO

SURVEYED FOR: STANTEC CONSULTING SERVICES

REFERENCES

O.R. VOL. 66 PAGES 22 & 43  
PLAT VOL. 9 PAGE 196  
PLAT VOL. 13 PAGE 167

BEARINGS FROM OHIO STATE PLANE  
COORDINATE SYSTEM, NORTH ZONE

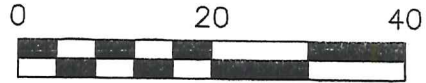

SCALE: 1"=20'

● 5/8" REBAR FOUND  
UNLESS OTHERWISE NOTED

14 | 13  
19 | 18

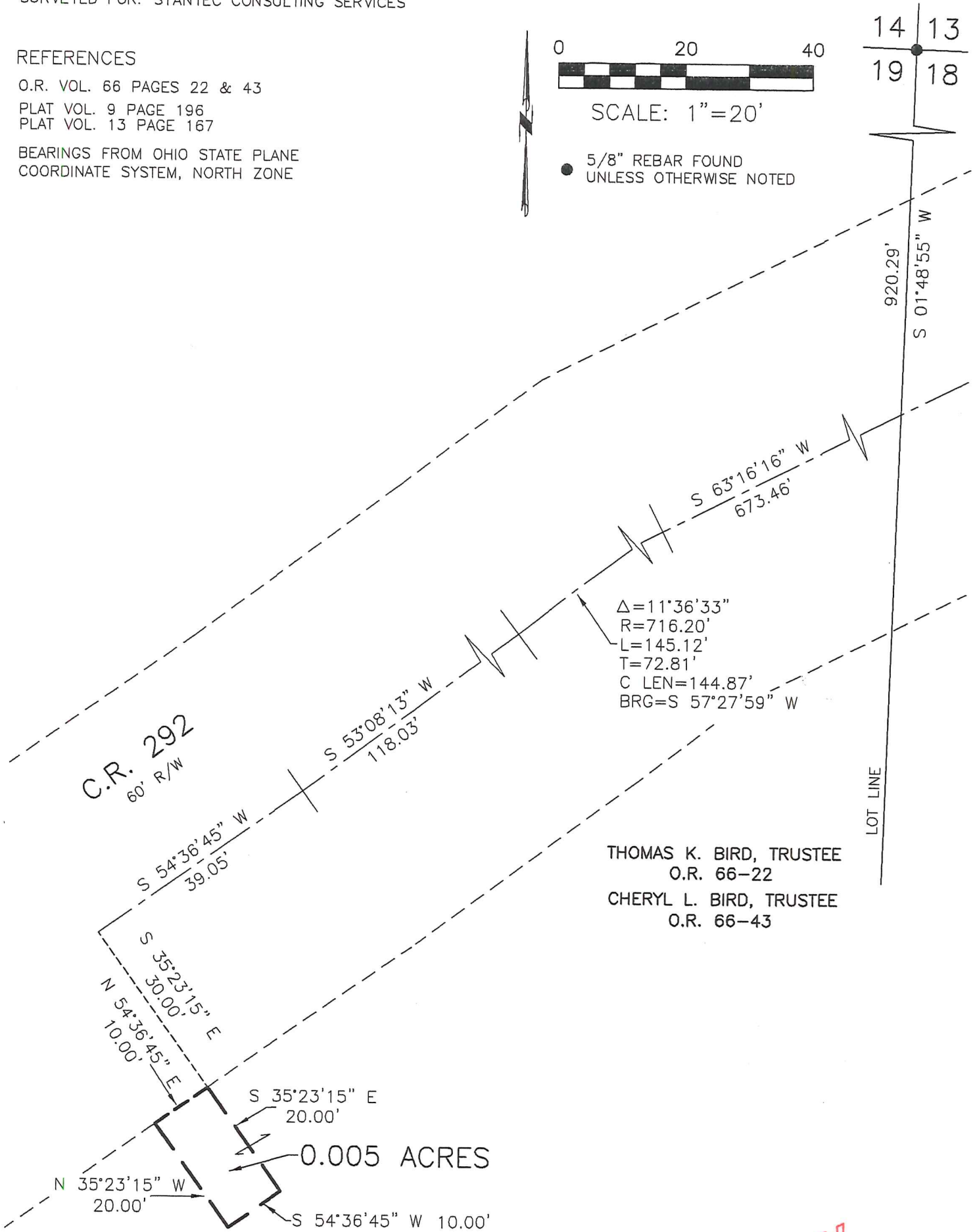

Δ=11°36'33"  
R=716.20'  
L=145.12'  
T=72.81'  
C LEN=144.87'  
BRG=S 57°27'59" W

C.R. 292  
60' R/W

THOMAS K. BIRD, TRUSTEE  
O.R. 66-22  
CHERYL L. BIRD, TRUSTEE  
O.R. 66-43

LOT LINE

0.005 ACRES



DONALD C. BAKER SURVEYING  
138 N. CLAY STREET  
MILLERSBURG, OHIO 44654  
PH. 330-674-4788

PRELIMINARY  
FOR REVIEW ONLY

I CERTIFY THIS SURVEY TO BE CORRECT  
TO THE BEST OF MY KNOWLEDGE.

ERIC R. ZAUGG P.S. 8309  
DATE: FEB. 9, 2010  
ERZ  
FILE NAME: WORK3\S-56-09\ERZ  
PROJECT: S-53A-10