

BEARINGS ESTABLISHED FROM SUR. PLAT 13/167 AND ARE FOR ANGULAR MEASUREMENT ONLY.

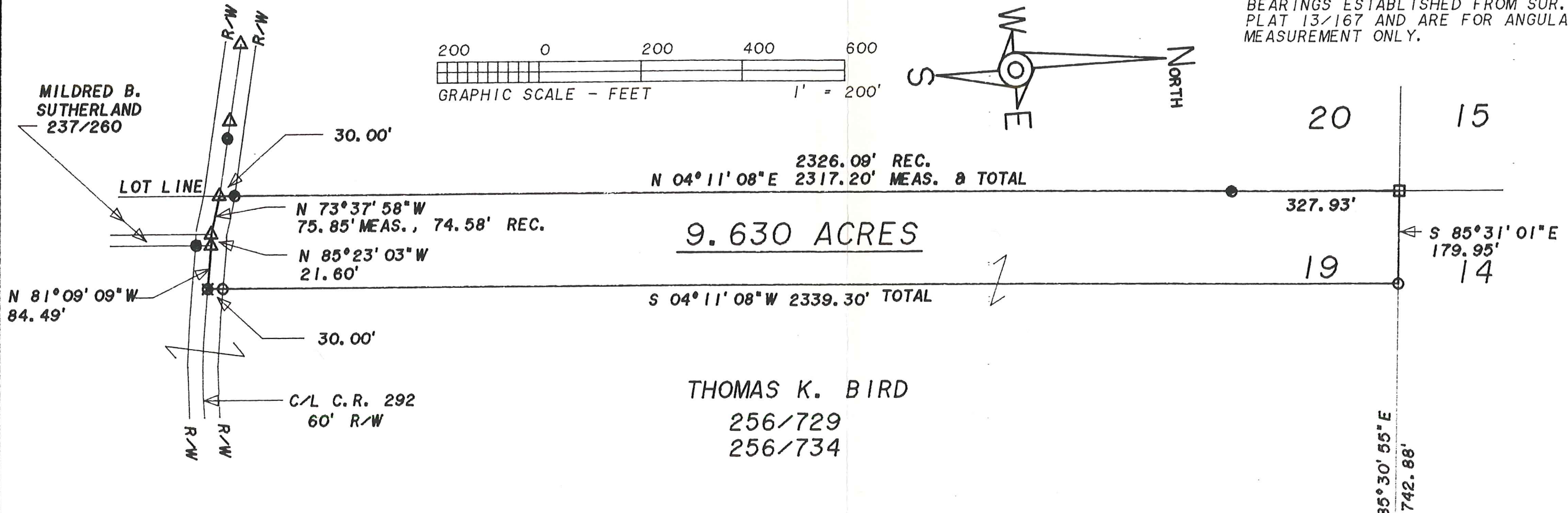
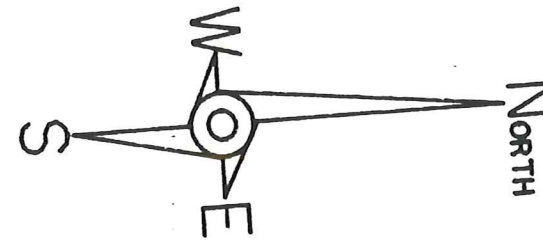
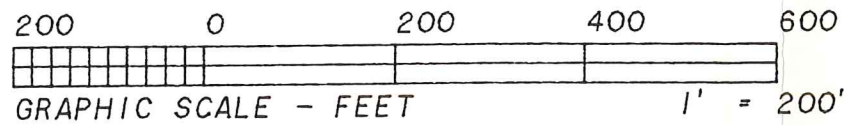

MILDRED B. SUTHERLAND  
237/260

9.630 ACRES

THOMAS K. BIRD  
256/729  
256/734

REFERENCE DOCUMENTS:  
TAX MAP  
DEEDS AS SHOWN  
SURVEY PLATS: 13/167

- LEGEND:
- - STONE FOUND
  - - IRON PIN/PIPE FOUND
  - - POINT-OF-DEPARTURE
  - - 5/8" X 30" RE-BAR W/I.D. CAP SET
  - ⊗ - RAILROAD SPIKE SET
  - △ - R/R SPIKE FOUND

<h1>HEARTLAND Surveying</h1>			
Jim Shamp			
5210 Twp. Rd. 257 Millersburg, OH 44654			
Phone: 216-674-4698			
SURVEY		DATE	
THOMAS K. BIRD		AUGUST 25, 1995	
STATE	COUNTY	TOWNSHIP	RANGE
OHIO	HOLMES	HARDY	7 WEST
TOWNSHIP	3RD QUARTER		6/95 950835
9 NORTH	LOT 19		

I CERTIFY THIS TO BE A TRUE PLAT OF A FIELD SURVEY COMPLETED ON AUGUST 25, 1995:

*Jim Shamp*  
JIM SHAMP, REG. SUR. NO. S-6088

