

HARDY TOWNSHIP
3RD. QTR., LOT 16
T-9 N; R-7 W
HOLMES COUNTY, OHIO

SURVEYED FOR: STANTEC CONSULTING SERVICES

REFERENCES

O.R. VOL. 66 PAGES 22 & 43
UNRECORDED SURVEY BY JAMIE D. DARR
OF 9.793 ACRES DATED MARCH 15, 2002.
BEARINGS FROM GEODETIC NORTH

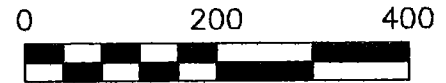
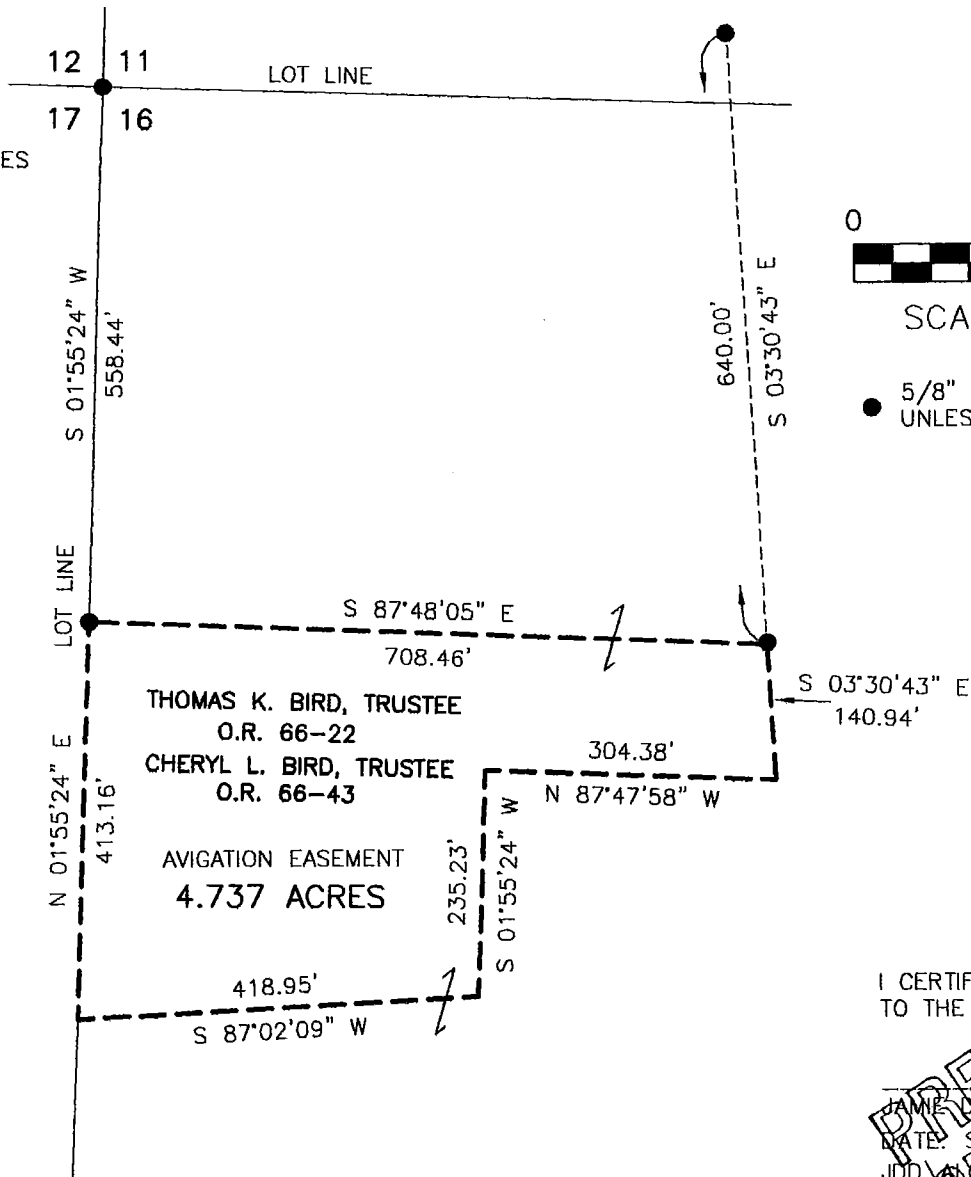

SCALE: 1"=200'

● 5/8" REBAR FOUND
UNLESS OTHERWISE NOTED



THOMAS K. BIRD, TRUSTEE
O.R. 66-22
CHERYL L. BIRD, TRUSTEE
O.R. 66-43

AVIGATION EASEMENT
4.737 ACRES



DONALD C. BAKER SURVEYING
138 N. CLAY STREET
MILLERSBURG, OHIO 44654
PH. 330-674-4788
FAX 330-674-6027

I CERTIFY THIS SURVEY TO BE CORRECT
TO THE BEST OF MY KNOWLEDGE.

JAMIE D. DARR P.S. 7755
 DATE: SEP 19, 2008
 JDD
 FILE NAME: WORK3\S-481A-08\ERZ

PRELIMINARY
FOR REVIEW ONLY