

HARDY TOWNSHIP  
3RD QTR., LOTS 7 & 12  
T-9 N; R-7 W  
HOLMES COUNTY, OHIO

SURVEYED FOR: JOHN W. MATHIE

0 200 400



SCALE: 1"=200'

- 5/8" REBAR FOUND  
UNLESS OTHERWISE NOTED
- 5/8" REBAR SET WITH I.D. CAP  
I.D. CAP MARKED "BAKER  
SURVEYING LLC"

REFERENCES

- DEED VOL. 278 PAGE 25
- O.R. VOL. 27 PAGE 193
- O.R. VOL. 282 PAGE 1639
- O.R. VOL. 254 PAGE 5197
- PLAT VOL. 14 PAGE 15
- PLAT VOL. 19 PAGE 2066
- PLAT VOL. 16 PAGE 407

BASIS OF BEARINGS FROM OHIO STATE  
PLANE COORDINATE SYSTEM, NORTH  
ZONE, N.A.D. 83, 2011 ADJUSTMENT



I CERTIFY THIS SURVEY TO BE CORRECT  
TO THE BEST OF MY KNOWLEDGE.

*ALG*  
AARON L. GERBER P.S. 8379  
DATE: MARCH 4, 2024  
ALG\TAB  
FILE NAME: WORK5\S-88-24\CNK

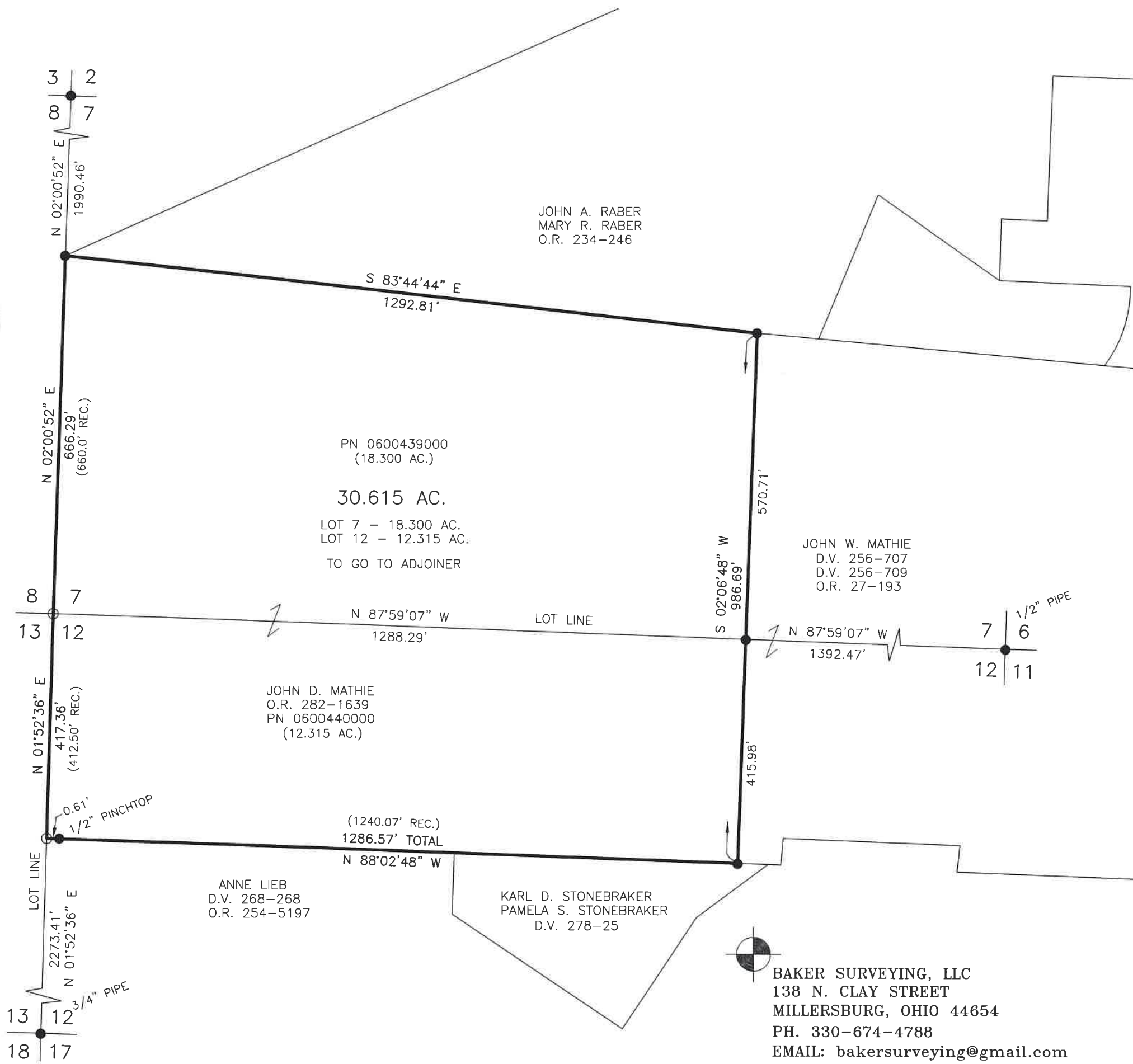

BAKER SURVEYING, LLC  
138 N. CLAY STREET  
MILLERSBURG, OHIO 44654  
PH. 330-674-4788  
EMAIL: bakersurveying@gmail.com