

HARDY TOWNSHIP
 3RD. QTR., LOTS 11 & 16
 T-9 N; R-7 W
 HOLMES COUNTY, OHIO

SURVEYED FOR THE HOLMES COUNTY AIRPORT AUTHORITY

AS PER ROBERT KASNER'S SURVEY OF THE AIRPORT PROPERTY ON 4/3/94 T.R. 308 IS NORTH OF THE LOT LINE EXCEPT AT WESTERLY END OF LOT 17.

REFERENCES:
 DEED VOL. 177 PAGES 594 & 596
 O.R. VOL. 66 PAGES 22 & 43
 BEARINGS FROM R.L. KASNER PLAT DATED 4-3-94

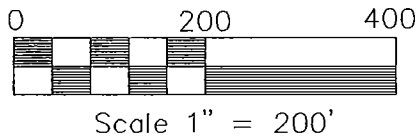
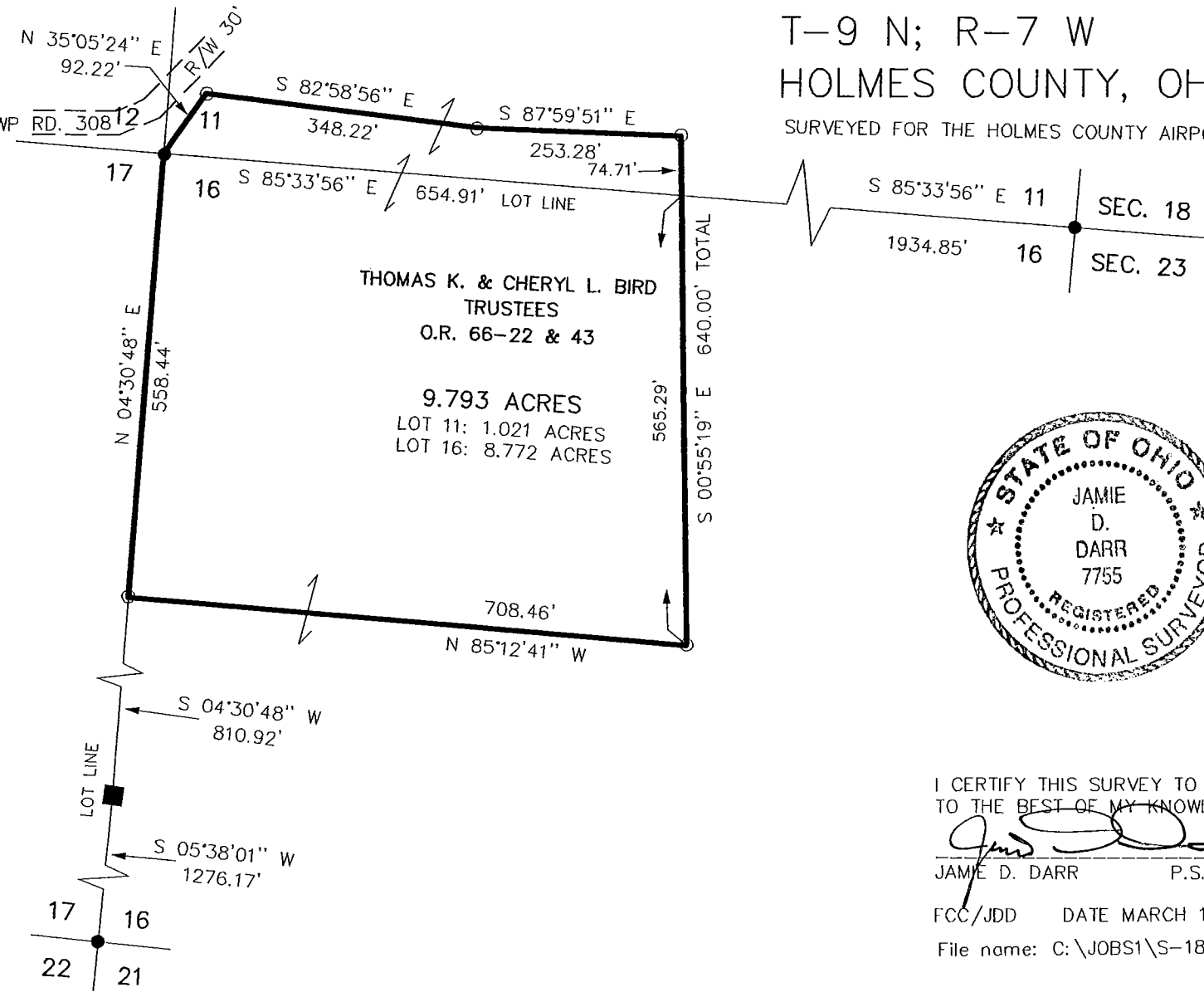

- STONE FOUND
- 5/8" REBAR FOUND UNLESS OTHERWISE NOTED
- 5/8" REBAR WITH I.D. CAP SET I.D. CAP MARKED "BAKER 6938"

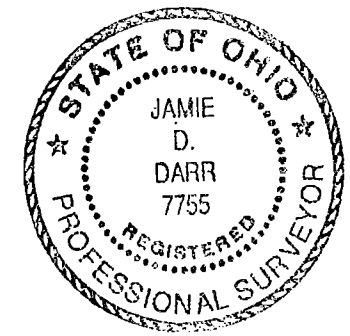

I CERTIFY THIS SURVEY TO BE CORRECT TO THE BEST OF MY KNOWLEDGE.

Jamie D. Darr
 JAMIE D. DARR P.S. 7755

FCC/JDD DATE MARCH 15, 2002
 File name: C:\JOBS1\S-180-02\ERZ

DONALD C. BAKER SURVEYING
 138 N. CLAY ST.
 MILLERSBURG, OHIO 44654
 PH. 330-674-4788
 FAX 330-674-6027