

0 100 200



SCALE: 1"=100'

- P.K. NAIL FOUND
- ▲ R.R. SPIKE FOUND
- 5/8" REBAR FOUND UNLESS OTHERWISE NOTED
- 5/8" REBAR SET WITH I.D. CAP I.D. CAP MARKED "BAKER 6938"

HARDY TOWNSHIP  
 3RD. QTR., LOT 5  
 T-9 N; R-7 W  
 HOLMES COUNTY, OHIO

SURVEYED FOR: CLARENCE WHITE

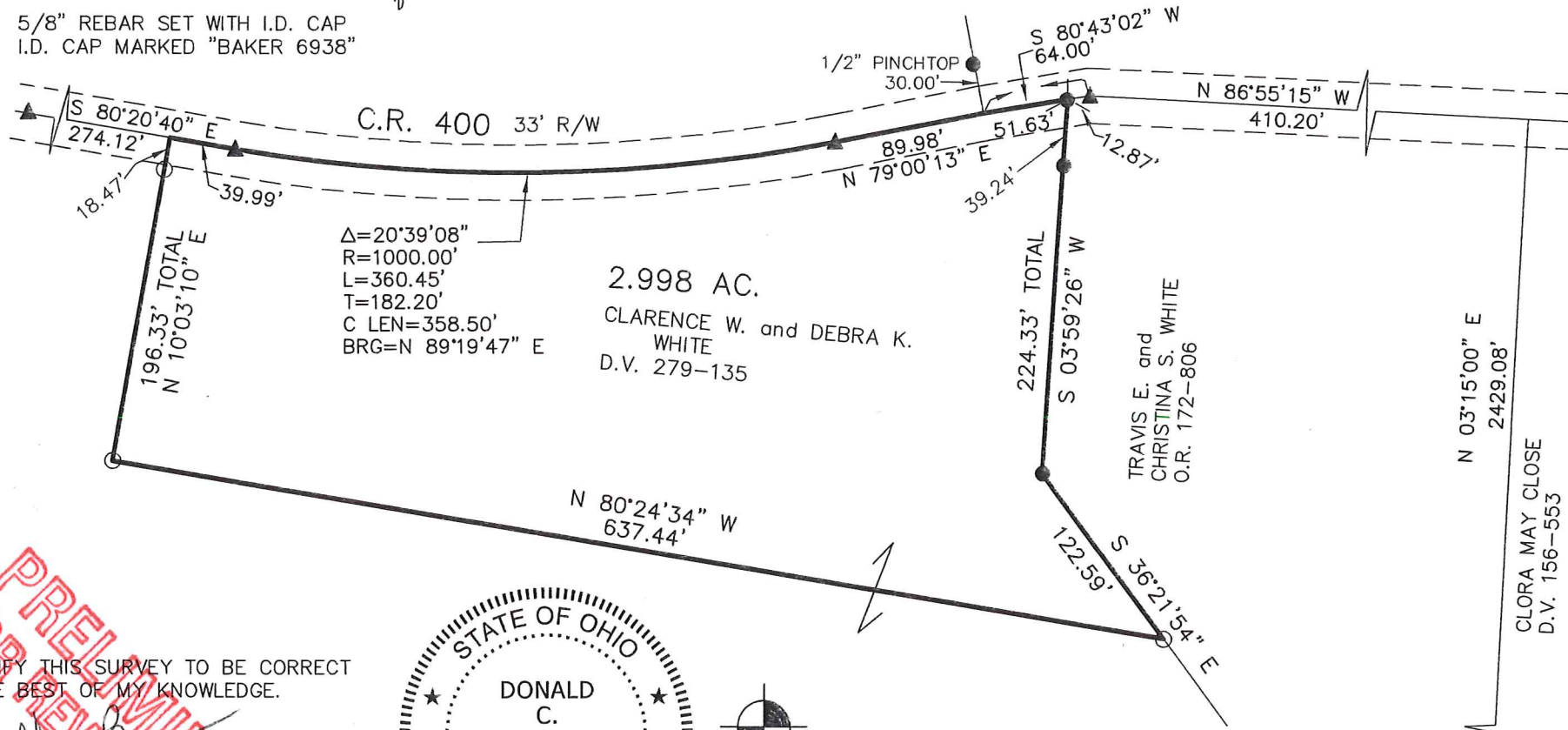

$\Delta=20^{\circ}39'08''$   
 $R=1000.00'$   
 $L=360.45'$   
 $T=182.20'$   
 $C\ LEN=358.50'$   
 $BRG=N\ 89^{\circ}19'47''\ E$

2.998 AC.

CLARENCE W. and DEBRA K.  
 WHITE  
 D.V. 279-135

TRAVIS E. and  
 CHRISTINA S. WHITE  
 O.R. 172-806

REFERENCES

- DEED VOL. 156 PAGE 553
- DEED VOL. 279 PAGE 135
- O.R. VOL. 172 PAGE 806
- PLAT VOL. 8 PAGE 554
- PLAT VOL. 17 PAGE 166
- PLAT VOL. 19 PAGE 70
- BEARINGS FROM  
 PLAT VOL. 19 PAGE 70

PRELIMINARY FOR REVIEW ONLY

I CERTIFY THIS SURVEY TO BE CORRECT TO THE BEST OF MY KNOWLEDGE.

*Donald C. Baker*

DONALD C. BAKER P.S. 6938

DATE: OCT. 6, 2015

KES\JPD

FILE NAME: WORK4\S-532-15



DONALD C. BAKER SURVEYING  
 138 N. CLAY STREET  
 MILLERSBURG, OHIO 44654  
 PH. 330-674-4788  
 FAX 330-674-6027

N 03°15'00" E  
 2429.08'  
 CLORA MAY CLOSE  
 D.V. 156-553

LOT LINE 971.52'  
 N 86°49'37" W 5/4  
 10/9