

**COPY**

**MAP OF SURVEY  
PART OF LOT 1  
3rd QTR. T-9 R-7  
HARDY TOWNSHIP  
HOLMES COUNTY, OHIO**  
*Village of Millersburg*

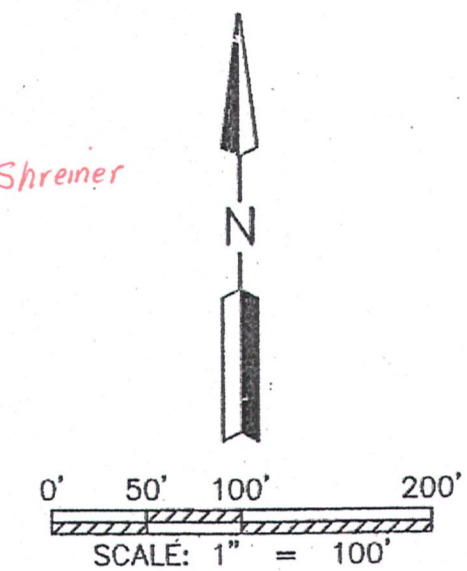
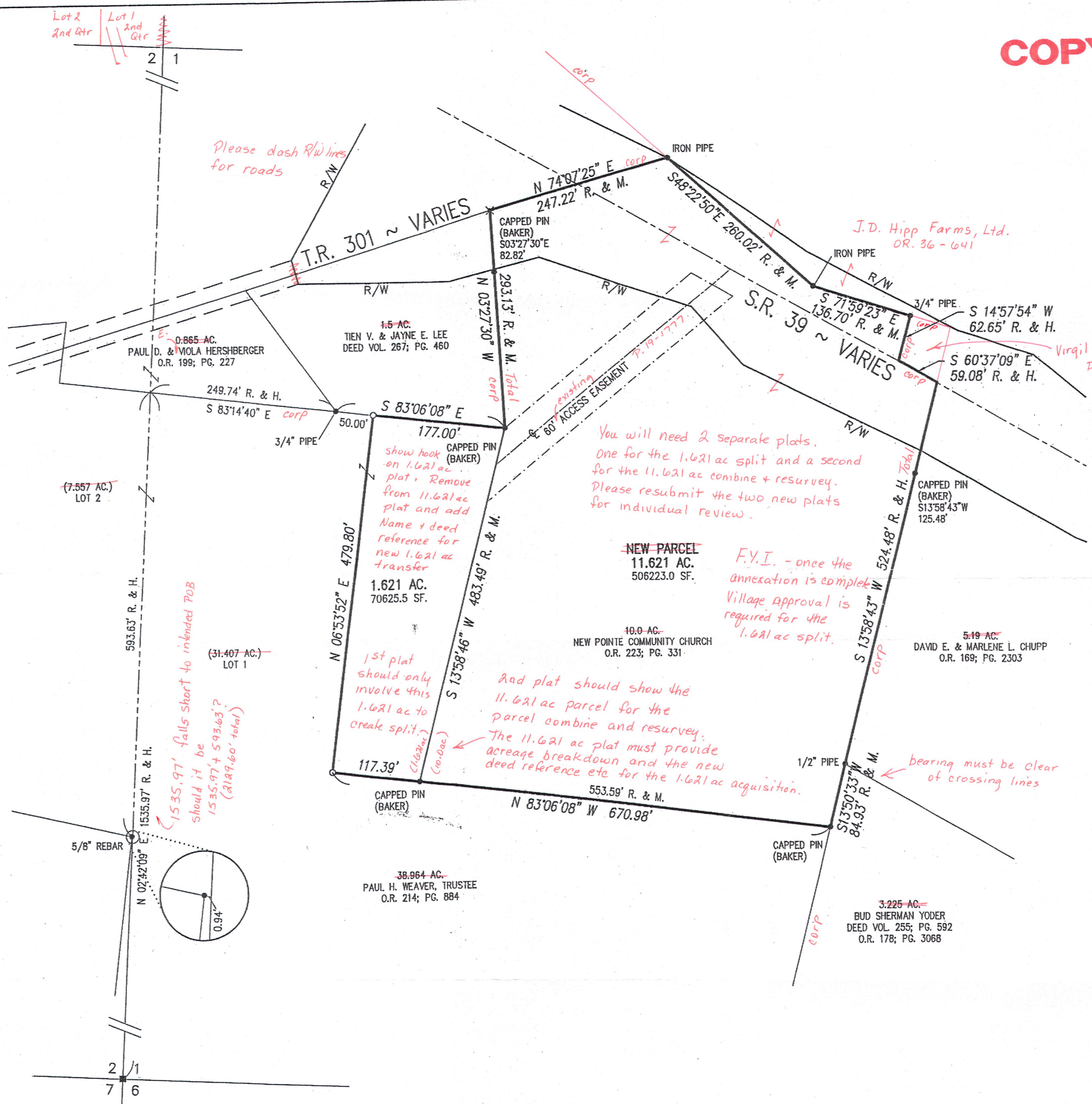

- STONE FOUND
- × SPIKE FOUND
- I.P. OR PIPE FOUND
- 5/8" REBAR SET WITH I.D. CAP MARKED SJL INC
- R. = RECORD
- M. = MEASURED
- H. = HELD

REFERENCE SURVEY  
VOL. 17; PG. 234  
VOL. 17; PG. 763  
O.R. 18; PG. 814  
O.R. 19; PG. 988  
O.R. 19; PG. 1584  
O.R. 19; PG. 1777  
BASIS OF BEARING for this survey based on grid north of the Ohio State Plane Coordinate System.

Distances shown hereon are expressed in feet and decimal parts thereof, bearings are used to express angles only, iron pins or monuments were found or set as indicated hereon. All of which I believe to be correct to the best of my knowledge.



By: Mark E. Purdy, P.S. #7307 Date \_\_\_\_\_

**SHAFFER, JOHNSTON, LICHTENWALTER & ASSOCIATES, INC.**  
Consulting Engineers & Surveyors  
3477 Commerce Parkway, Suite C  
Wooster, Ohio 44691  
TEL (330) 345-6377 FAX (330) 345-6725 EMAIL sjl@sjl-inc.com

DRAWN C. Falb	CHECKED	1" SCALE = 100'	DATE 06/27/11
DWG NO: EW-2405-SURVEY		JOB NO: EW-2405	
		SHEET 1 OF 1	