

HARDY TOWNSHIP  
LOT 1, 3RD QTR.  
TWP 9 RANGE 7  
HOLMES COUNTY, OHIO

MADE FOR:  
LARRY YODER AND/OR  
DEAN GRAY  
MILLERSBURG, OHIO

REF: DEED VOL 130 PG. 15  
" 132 " 244

I CERTIFY THIS SURVEY TO BE CORRECT TO THE  
BEST OF MY KNOWLEDGE.

COMPLETED 12-15-69

*Ray W. Gasbarre*  
RAY W. GASBARRE P.S. 4153  
R.W. GASBARRE ASSOC.  
P.O. BOX 44  
WOOSTER, OHIO 44691

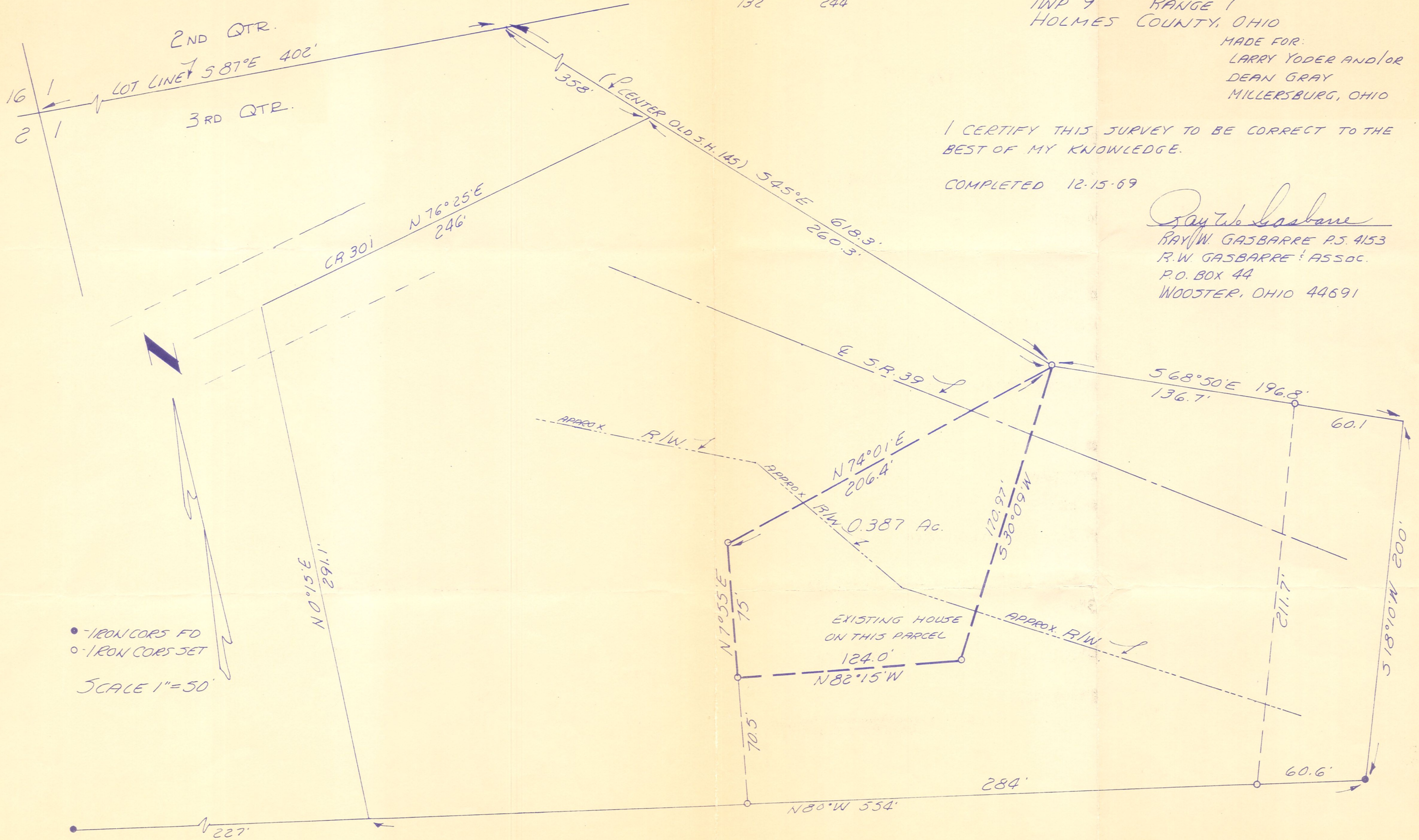

• - IRON CORNERS FD  
○ - IRON CORNERS SET  
SCALE 1" = 50'