

WM. TERRY BURKEY SURVEYING



DR. JOHN REIM SURVEY
LOT #34
2ND QUARTER TOWNSHIP
TOWNSHIP 9 RANGE 7 N.E. Cor
HARDY TOWNSHIP Lot 34
HOLMES COUNTY, OHIO 2nd. Qtr. Twp.
COMPLETED 1/17/1976 T-9 R-7
Hardy Twp
Holmes Co., O.

35 28
34 29



○ Pin Set
● Pin Fd.
Scale 1" = 100'

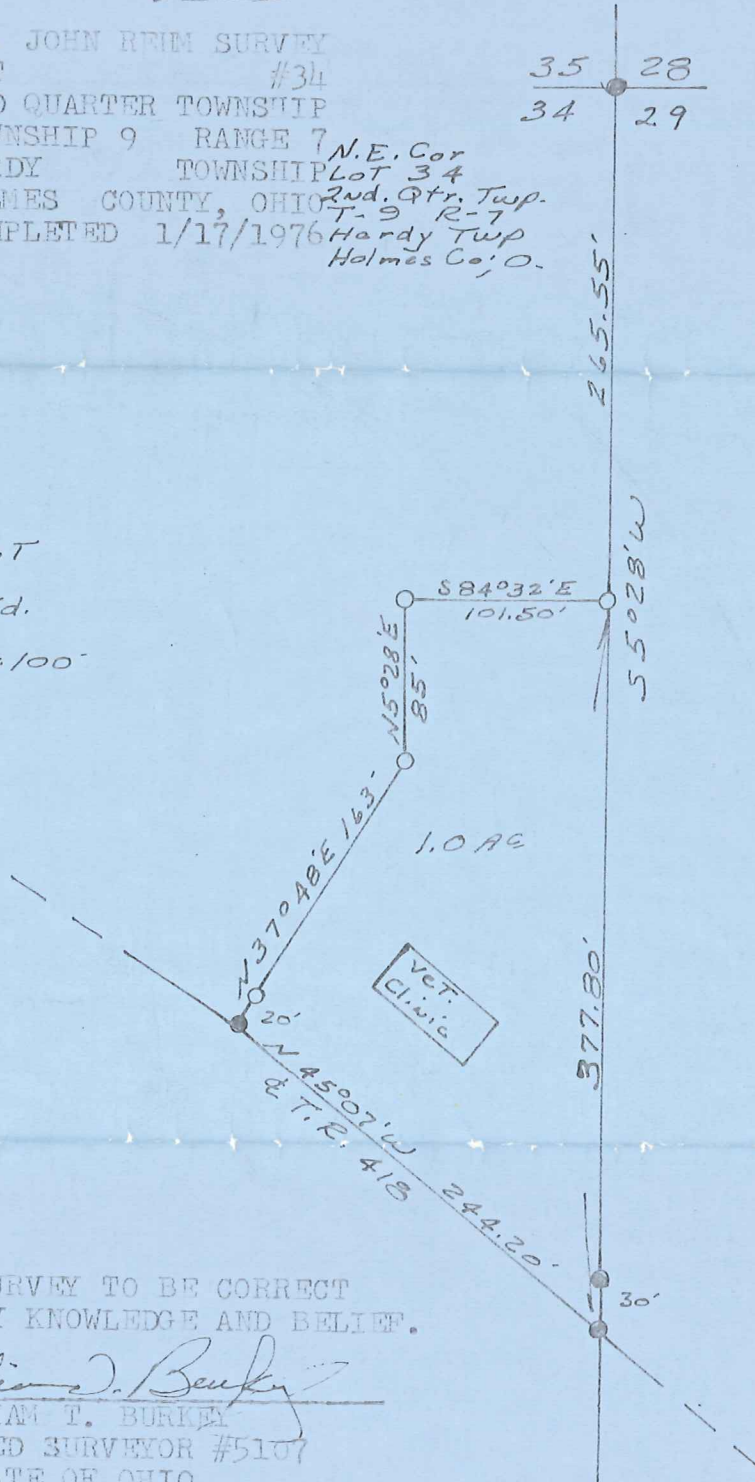

I CERTIFY THIS SURVEY TO BE CORRECT
TO THE BEST OF MY KNOWLEDGE AND BELIEF.

SIGNED William T. Burkey
WILLIAM T. BURKEY
REGISTERED SURVEYOR #5107
STATE OF OHIO

MAP OFFICE COPY