

SURVEY FOR HIPP / HUMMEL

2 ND. QUARTER, PART OF LOT 17
T-9-N, R-7-W
HARDY TOWNSHIP
HOLMES COUNTY, OHIO

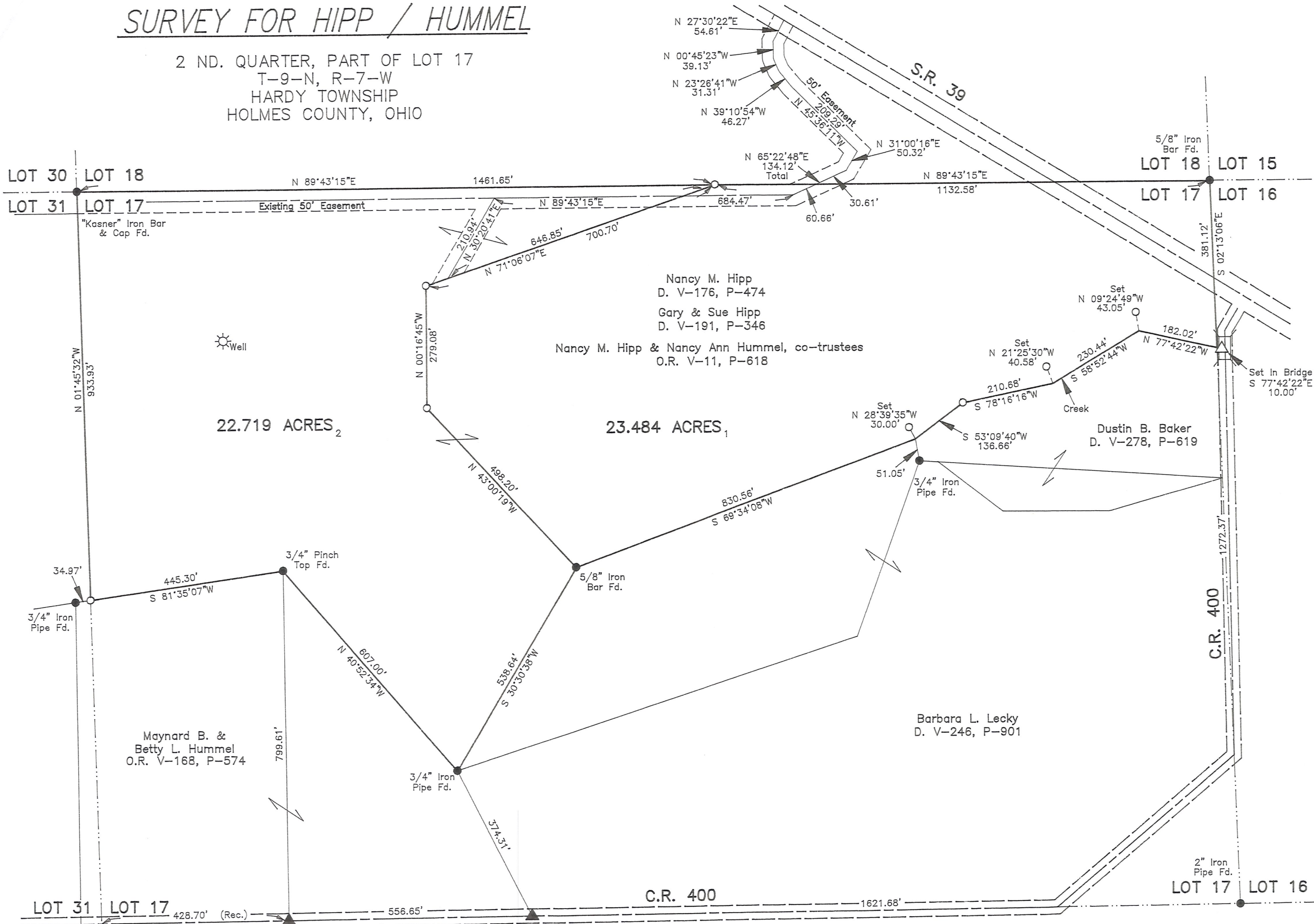

- 5/8" Bar Found With Ident Cap "RUDOLPH" Unless Otherwise Noted.
 - ▲ R.R. Spike Fd. In Roadway
 - △ R.R. Spike Set In Roadway
 - 5/8" x 30" Bar With Yellow Plastic Cap Marked RUDOLPH Set 6449
- Basis of Bearings: Assumed

REFERENCE SURVEYS
5-85
7-27
8-768
16-303

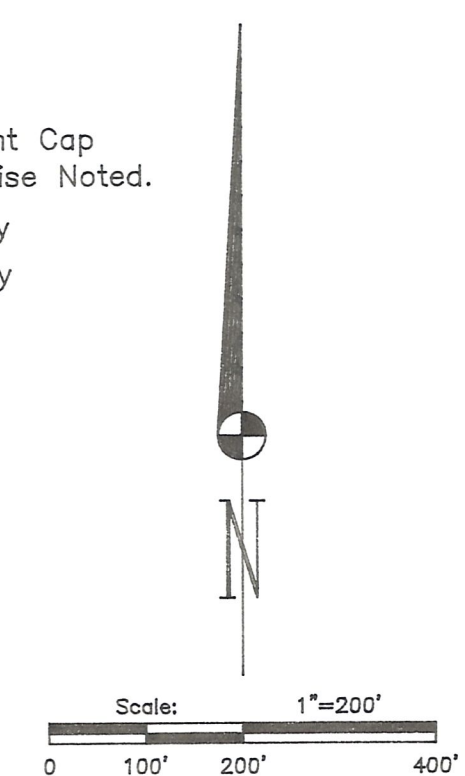

I Certify This Survey And Plat To Be Correct To The Best Of My Knowledge.

Date 5-05-08 Ronald G. Rudolph
Ronald G. Rudolph P.S. No. 6449

R.G. Rudolph SURVEYING, INC.

223 W. Liberty St.
Wooster, Ohio 44691
(330) 262-0798
Job No. 17558

EL