

SURVEY of a 12.841 ACRE PARCEL

PART OF LOT 17
SECOND QUARTER SECTION
T-9-N, R-7-W
Hardy Township
HOLMES COUNTY, OHIO

HOLMES CHEESE COMPANY
Vol. 212, Pg. 529

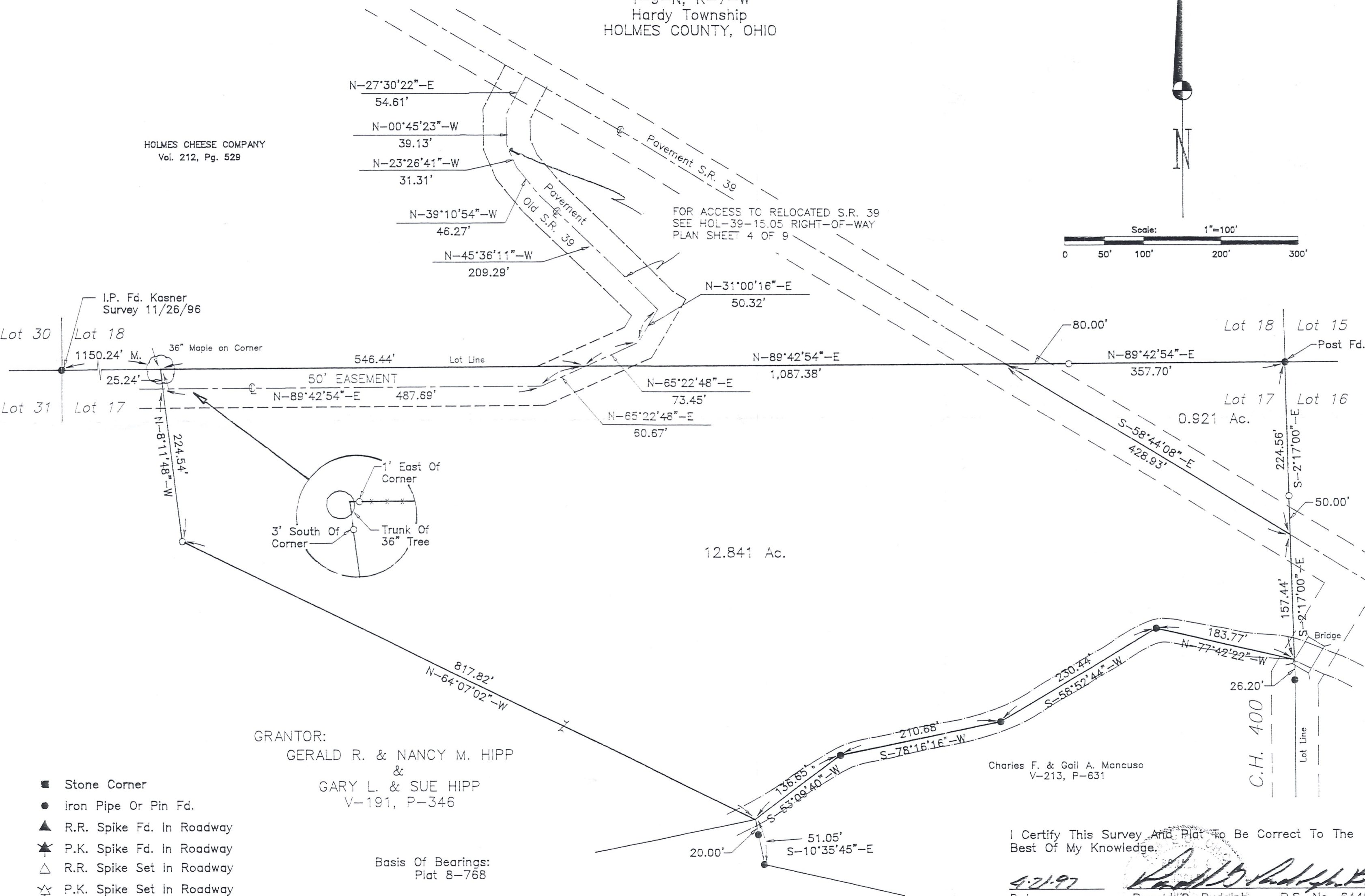
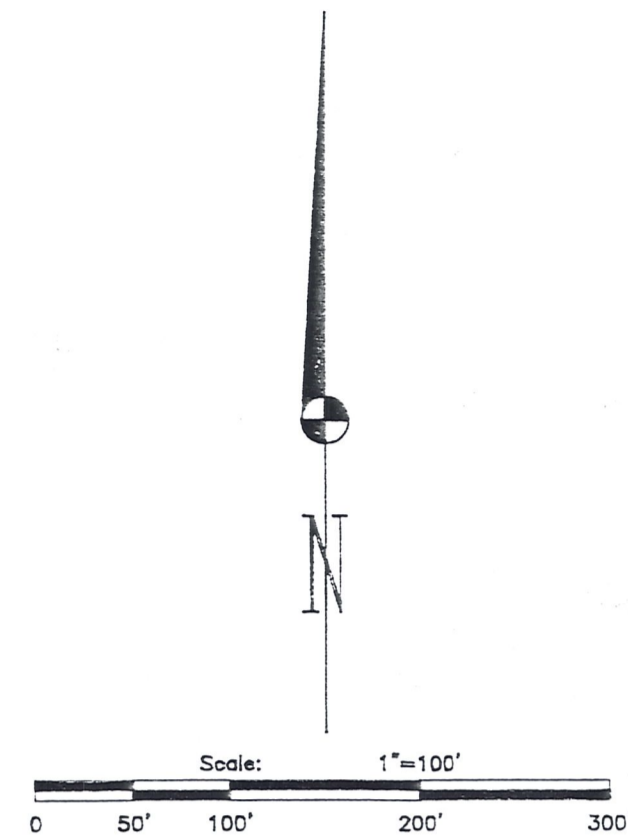

GRANTOR:
GERALD R. & NANCY M. HIPP
&
GARY L. & SUE HIPP
V-191, P-346

- Stone Corner
- Iron Pipe Or Pin Fd.
- ▲ R.R. Spike Fd. In Roadway
- ★ P.K. Spike Fd. In Roadway
- △ R.R. Spike Set In Roadway
- ☆ P.K. Spike Set In Roadway
- 5/8" x 30" Bar With Yellow Plastic Cap Marked RUDOLPH Set 6449

Basis Of Bearings:
Plat 8-768

Charles F. & Gail A. Mancuso
V-213, P-631

I Certify This Survey And Plat To Be Correct To The Best Of My Knowledge.

4-21-97
Date
Ronald G. Rudolph P.S. No. 6449
R.G. RUDOLPH SURVEYING, Inc.
384 W. Liberty St.
Wooster, Ohio 44691
(330) 262-0798
Job No. 9669