

2702

# HEARTLAND Surveying

Jim Shamp  
5210 Twp. Rd. 257 Millersburg, OH 44654  
Phone: 216-674-4698

SURVEY			DATE
RAY-MAR HERITAGE PARTNERSHIP			JULY 11, 1995 REV. 8/22/95
STATE	COUNTY	TOWNSHIP	RANGE
OHIO	HOLMES	HARDY	7 WEST
TOWNSHIP	2ND QUARTER LOT 1		950638
9 NORTH			

REFERENCE DOCUMENTS:  
TAX MAP  
DEEDS AS SHOWN  
SURVEY PLATS: 14/695

I CERTIFY THIS TO BE A TRUE PLAT OF A FIELD SURVEY COMPLETED ON JULY 10, 1995:

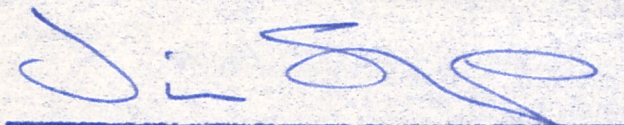
  
JIM SHAMP, REG. SUR. NO. 9-6088

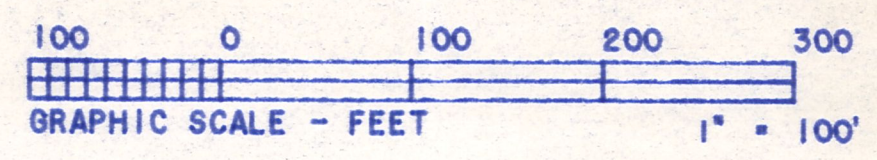
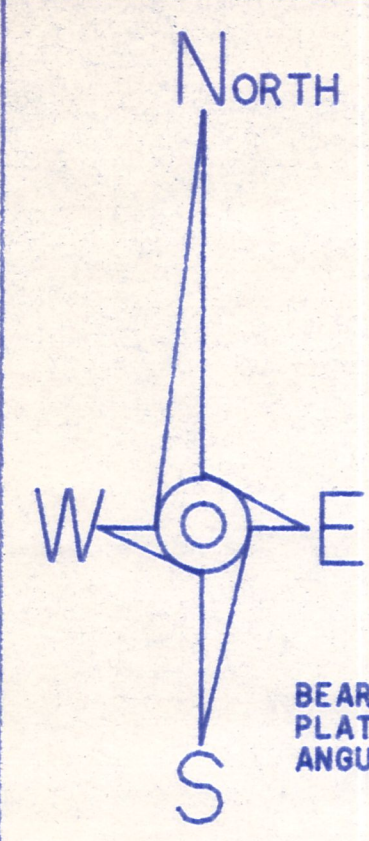
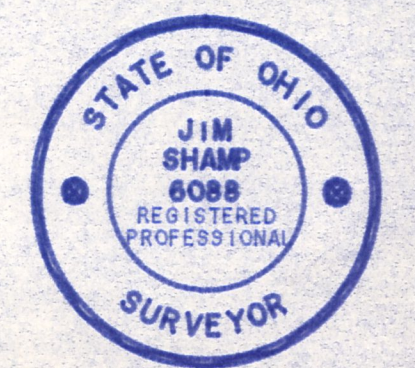

BEARINGS ESTABLISHED FROM SUR. PLAT 14/695 AND ARE TO DENOTE ANGULAR MEASUREMENT ONLY.

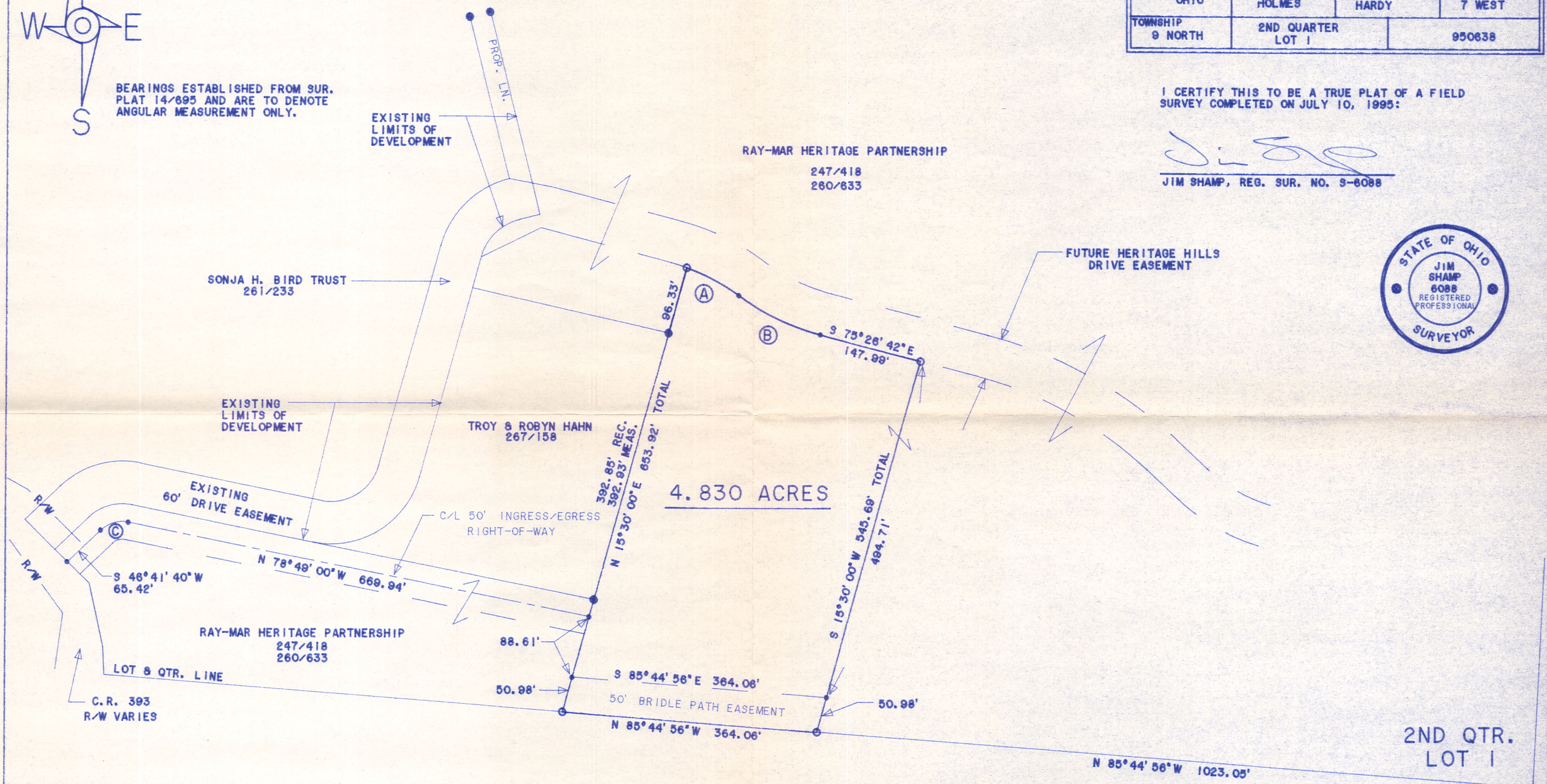

CURVE	RADIUS	TANGENT	LENGTH	DELTA	DEGREE	CHORD	CH. BEARING
A	286.06'	42.28'	83.96'	16°49'00"	20°01'45"	83.66'	S 82°20'10"E
B	346.05'	65.76'	129.97'	21°31'11"	16°33'25"	129.21'	S 64°41'12"E
C	45.00'	23.17'	42.80'	54°29'19"	N/A	41.20'	S 73°56'20"W

- LEGEND:
- - STONE FOUND
  - - IRON PIN/PIPE FOUND
  - - POINT-OF-DEPARTURE
  - - 5/8" X 30" RE-BAR W/1.D. CAP SET
  - ⊕ - RAILROAD SPIKE SET
  - △ - R/R SPIKE FOUND

2ND QTR. LOT 1  
3RD QTR. LOT 1