

NORTH

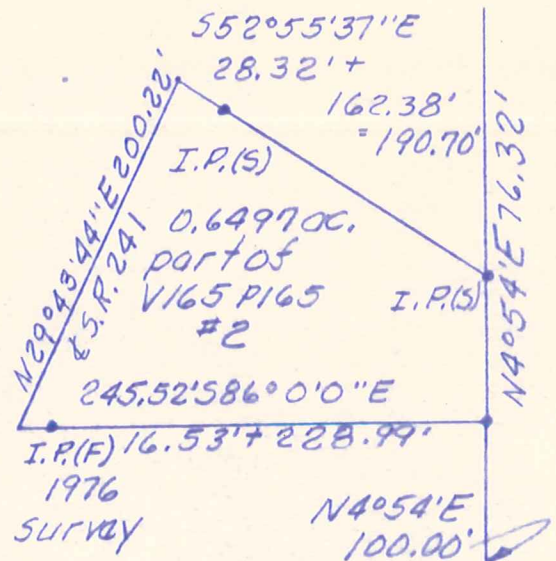

I.P. at S.E. crnr Lot 41, 1/4 T9N, R7W

Known as part of Lot 41, 1st Qtr., T9N, R7W of Hardy Twp, Hol. Co., Ohio, and as part of V165 P165 tract 2.

Beginning at an iron pin at the S.E. crnr Lot 41; thence with the E. line Lot 41 N4°54' E 100.00' to an iron pin at the true point of beginning of the herein described parcel; thence leaving the E. line Lot 41 N86°0'0\" W 245.52' to a point in S.R. 241 and passing an iron pin at 228.99'; thence with S.R. 241 N29°43'44\" E 200.22'; thence leaving S.R. 241 S 52°55'37\" E 190.70' to an iron pin set on E. line Lot 41 and passing an iron pin at 28.32'; thence with the E. line Lot 41 S4°54' W 76.32' to the point of beginning and containing 0.6497 acres but subject to all legal highways.

Robert L. Kasner
P.S. 5193, P.E. 28820

PLAT OF A SURVEY FOR
DANIEL W. VOORHEES
Part of Lot 41, 1/4, T9N, R7W
of Hardy Twp, Hol. Co., Ohio.
416181

MAP OFFICE COPY