

RESURVEY OF 2.000 ACRE LOT

(DEED VOL. 220 PAGE 297)

HARDY TOWNSHIP
1ST. QTR. LOT 39
T-9N R-7W
HOLMES COUNTY, OHIO

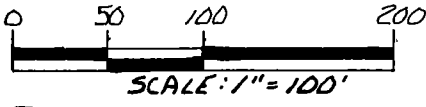

- STONE FOUND
- CONC. MONUMENT FOUND
- IRON PIN FOUND

REFERENCES:

DEED VOL. 220 PAGE 297
DEED VOL. 196 PAGE 838
PLAT VAL 2 PAGE 192
BEARINGS FROM PLAT VAL. 9 PAGE 176

CURVE DATA

C-1	C-2
Δ- 24° 43' 15"	Δ- 11° 40' 21"
R- 585.11'	R- 585.11'
ARC- 252.45'	ARC- 119.20'
T- 128.22'	T- 59.81'
CH. BRG- N 88° 44' 46" W	CH. BRG- S 77° 03' 26" W
CH. DIST- 250.50'	CH. DIST- 118.99'

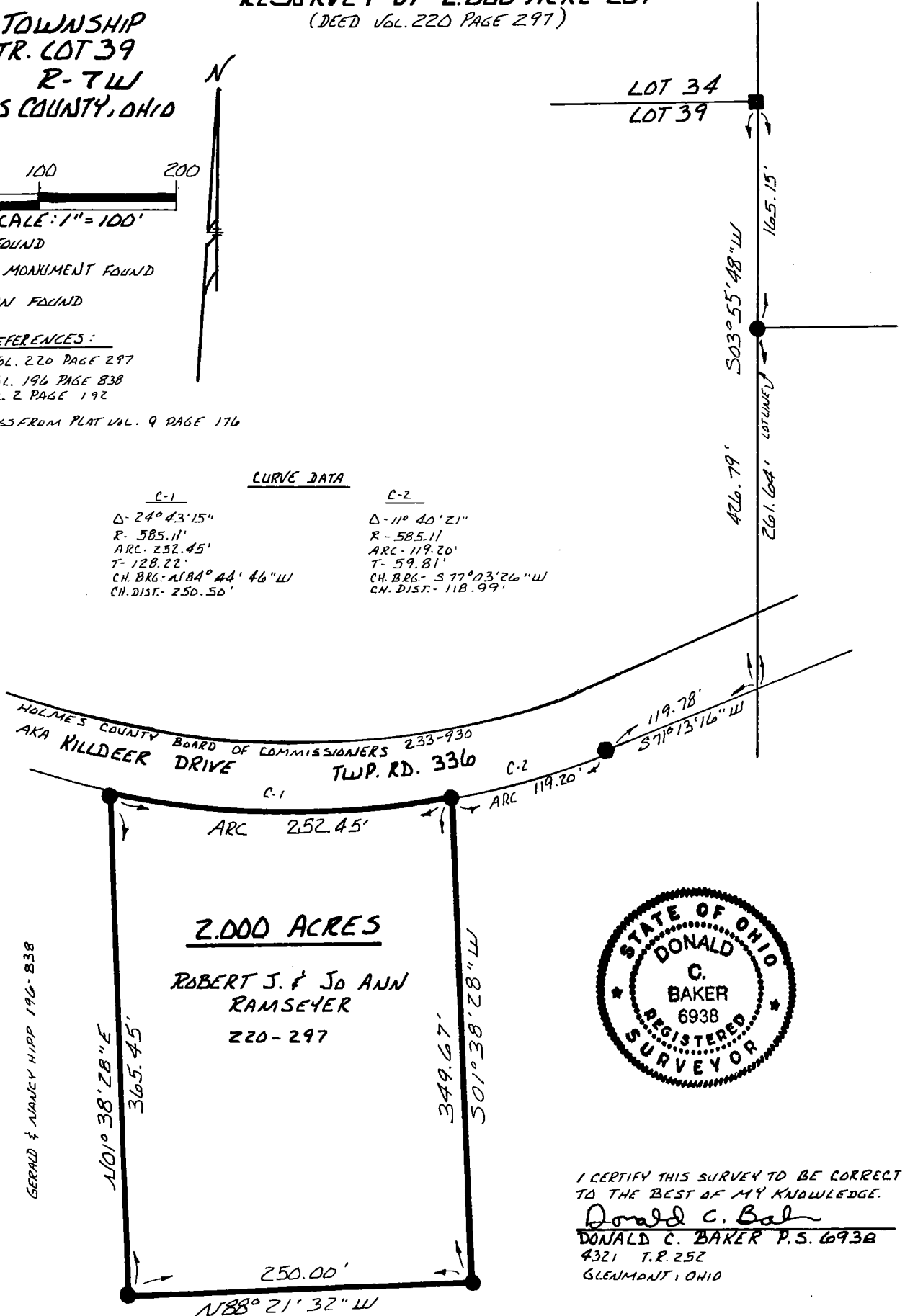

2.000 ACRES

ROBERT J. & JO ANN
RAMSEYER
220-297

GERALD & NANNEY HIPP 196-838



I CERTIFY THIS SURVEY TO BE CORRECT
TO THE BEST OF MY KNOWLEDGE.

Donald C. Baker
DONALD C. BAKER P.S. 6938
4321 T.R. 252
GLENMANT, OHIO

AUGUST 28, 1990