

HARDY TOWNSHIP  
1ST. QTR., LOT 38  
T-9 N; R-7 W  
HOLMES COUNTY, OHIO

PROPERTY LINE SURVEY

SURVEYED FOR: CHARLES McCLELLAND

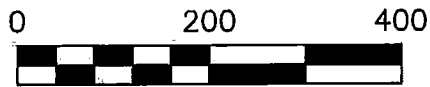

SCALE: 1"=200'

- 5/8" REBAR FOUND  
UNLESS OTHERWISE NOTED
- 5/8" REBAR SET WITH I.D. CAP  
I.D. CAP MARKED "BAKER 6938"

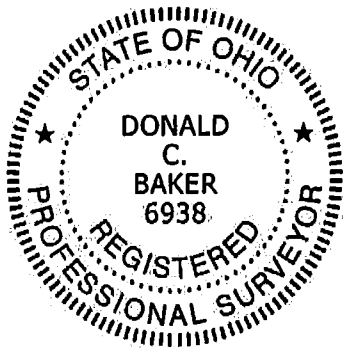

I CERTIFY THIS SURVEY TO BE CORRECT  
TO THE BEST OF MY KNOWLEDGE.

DONALD C. BAKER P.S. 6938  
DATE: DEC. 20, 2016  
KES\JNG  
FILE NAME: WORK4\S-642-16

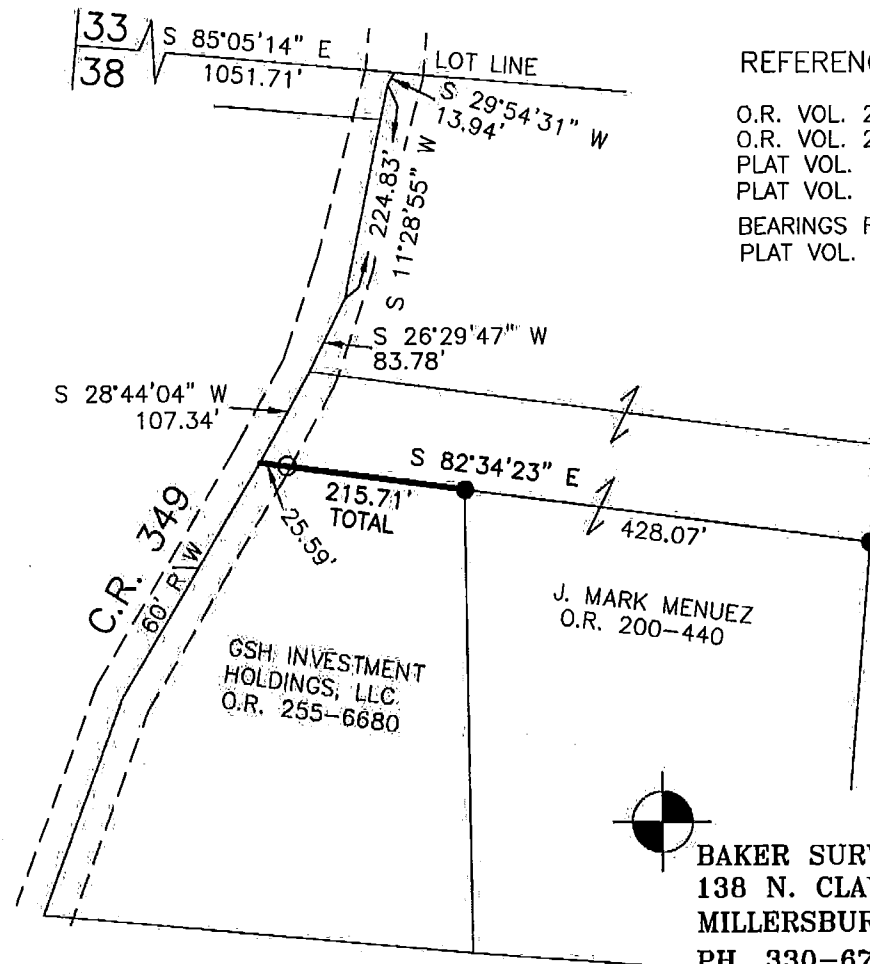

REFERENCES

- O.R. VOL. 255 PAGE 6680
- O.R. VOL. 200 PAGE 440
- PLAT VOL. 12 PAGE 138
- PLAT VOL. 19 PAGE 167
- BEARINGS FROM  
PLAT VOL. 19 PAGE 167



BAKER SURVEYING, LLC  
138 N. CLAY STREET  
MILLERSBURG, OHIO 44654  
PH. 330-674-4788  
FAX 330-674-6027